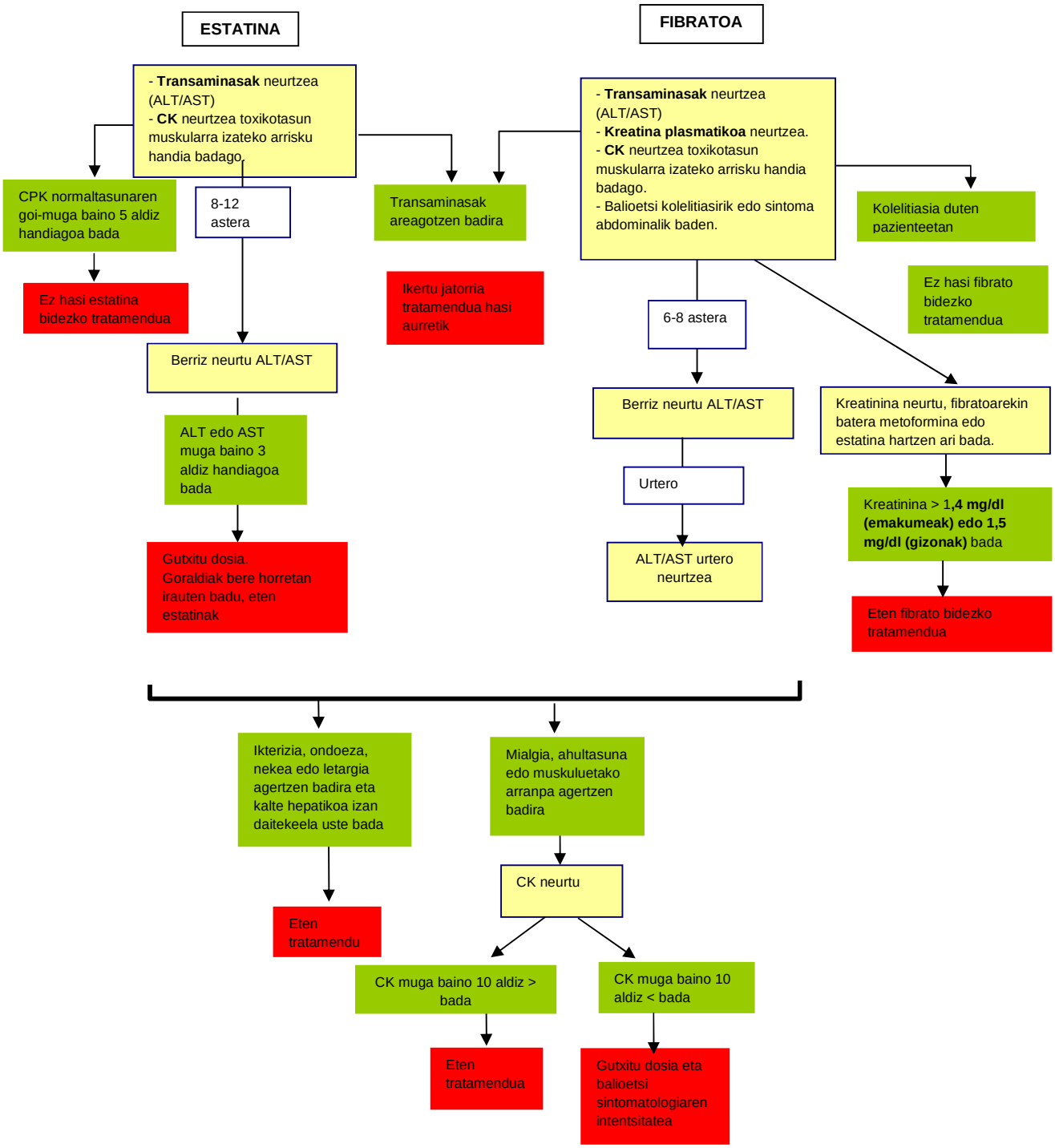Balorazio-algoritmoa eta pazientearen jarraipena tratamendu farmakologikoan