

# BASQUE INDICATOR SYSTEM

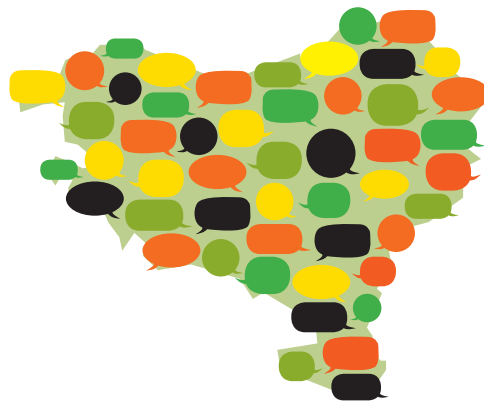
ANNUAL REPORT 2018





# BASQUE INDICATOR SYSTEM

ANUAL REPORT 2018



Interreg  
POCTEFA



Nafarroako  
Gobernua  Gobierno  
de Navarra



Euskararen  
erakunde  
publikoa   
Office public de  
la langue basque

araba  álava  
foru aldundia diputación foral

 Bizkaia  
foru aldundia  
diputación foral

 Gipuzkoako  
Foru Aldundia

A bibliographic record of this work can be consulted in the General Library catalogue of the Basque Government: <<http://www.bibliotekak.euskadi.net/WebOpac>>.

© Basque Autonomous Community  
Department of Language Policy and Culture

Internet: [www.euskadi.eus](http://www.euskadi.eus)

Published by: Eusko Jaurlaritzaren Argitalpen Zerbitzu Nagusia  
Servicio Central de Publicaciones del Gobierno Vasco  
Donostia-San Sebastian, 1 – 01010 Vitoria-Gasteiz

Cover and layout by: Concetta Probanza

## PROLOGUE

In 2013 representatives of the main public authorities throughout the Basque Country met to take the first steps in developing a system of indicators to assess trends in the Basque language. The initiative, based on agreement and cooperation, finally bore fruit in the creation of the Basque Indicator System (in Basque, *Euskararen Adierazle Sistema*, or EAS).

The primary goal of the EAS is to compile information and reveal the situation of and trends in Basque, as well as providing a tool to show precisely the degree of penetration and development of the language in different spheres of society.

This was the purpose for which the EAS Development Committee was set up, with the participation of the Basque government's sub-ministry for language policy, the public office for the Basque language in Iparralde (the French Basque Country), the Navarrese government's Instituto Euskarabidea and the provincial authorities of Álava, Bizkaia and Gipuzkoa.

The Basque Indicator System aims to be of use to all the above and is created to complement the tools that exist at present rather than to replace them. One of the biggest boosts received in the last few years in preparing the EAS was the funding received between 2015 and 2017 from the POCTEFA programme financed with FEDER funds.

This annual report, the third since the EAS was set up, sets out to offer a compilation of the main data collected up to 2018, a sample of the content it aims to offer from now on by updating the information every year.

The members of the Development Committee present the 2018 EAS Report, in the hope that it will be of use to anybody with an interest in following the position of and trends in the Basque language who has noted a lack of information in this respect.

Basque Indicator System (EAS) Development Committee



## CONTENTS

<b>EAS, RELEVANT FIGURES</b>	<b>10</b>
<b>1. GENERAL DATA</b>	<b>13</b>
1.1. BASQUE COMPETENCE	15
1.1.1. Basque competence ( $\geq 5$ years old)	15
1.1.2. Basque competence ( $\geq 16$ years old)	16
1.2. EASE OF BASQUE SPEAKERS TO EXPRESS THEMSELVES IN BASQUE	19
1.3. USE OF BASQUE	22
1.4. USED LANGUAGE IN THE STREET	25
1.5. ATTITUDE TOWARDS THE PROMOTION OF THE BASQUE LANGUAGE	28
<b>2. FAMILY</b>	<b>33</b>
2.1. FIRST LANGUAGE	35
2.1.1. First language ( $\geq 5$ years old)	35
2.1.2. First language ( $\geq 16$ years old)	36
2.2. CHILDREN'S FIRST LANGUAGE ACCORDING TO PARENTAL LINGUISTIC COMPETENCE	39
2.3. LANGUAGE SPOKEN AT HOME	40
2.3.1. Language spoken at home ( $\geq 5$ years old)	40
2.3.2. Language spoken at home ( $\geq 16$ years old)	41
<b>3. EDUCATION</b>	<b>45</b>
3.1. COMPULSORY EDUCATION, HIGH SCHOOL AND VOCATIONAL TRAINING	47
3.1.1. Language model of students who learn in non-university education levels	47
3.1.2. Used language by the students in the school	51
3.2. UNIVERSITY	54
3.2.1. University acces test	54
3.2.2. Register in Degrees (credits)	56
3.2.3. Offert of Degrees (credits)	58
3.2.4. Postgraduate offert (credits)	60

<b>4. BASQUE TEACHING FOR ADULTS</b>	<b>63</b>
4.1. STUDENTS OF BASQUE	65
<b>5. CIVIL SERVANTS</b>	<b>69</b>
5.1. CIVIL SERVANTS	71
5.1.1. Civil servants who have verified the Basque level assigned to their positions	71
5.1.2. Osakidetza Health Service staff who have verified the Basque level assigned to their positions	74
5.2. LANGUAGE IN PUBLIC SERVICES	75
5.2.1. Used language with municipal employees	75
5.2.2. Used language with health service staff	78
5.2.3. Used language with civil servants	81
<b>6. SOCIO-ECONOMIC FIELD</b>	<b>85</b>
6.1. SPOKEN LANGUAGE WITH CO-WORKERS	87
<b>7. CULTURE</b>	<b>91</b>
7.1. CULTUR SPECTACLES AND PRODUCTIONS	93
7.2. PUBLICATIONS IN BASQUE	95
7.3. BERTSO SESSIONS	97
<b>8. INFORMAL RELATIONSHIPS AND ORGANIZED LEISURE</b>	<b>99</b>
8.1. USED LANGUAGE WITH FRIENDS	101
8.2. USED LANGUAGE BY BOYS-GIRLS AND ADOLESCENTS	104
8.2.1. In extracurricular activities	104
8.2.2. Used language by students in the school playground	107
8.2.3. Used language by students in the street	110
<b>9. INFORMATION TECHNOLOGY (ICT)</b>	<b>113</b>
9.1. LANGUAGE USED IN SOCIAL NETWORKS	115
<b>10. POPULATION</b>	<b>119</b>
10.1. ESTRUCTURE OF THE POPULATION	121
10.2. BIRTHS AND DEATHS	124
10.2.1. Births, deaths and vegetative growth	124
10.2.2. Births and deaths (rate)	127
10.3. POPULATION BY PLACE OF ORIGIN	130



# BASQUE INDICATOR SYSTEM

ANNUAL REPORT 2018



## EAS, relevant figures:

1. 28.4 % of inhabitants over 16 years old in the Basque Country are Basque speakers. This percentage rises to 55.4 % among young people.
2. 36.2 % of Basque speakers are 'euskaldunberri', meaning non-native speakers, and this affects their fluency when expressing themselves in Basque.
3. 44.5 % of Basque speakers express themselves better in Spanish or French than in Basque. The profile of Basque speakers has changed a lot over the last 25 years.
4. One in ten (11 %) use Basque more than Spanish or French, and just over one conversation in ten that takes place in the street is in Basque (13 %).
5. 56 % of the population is favourable to fostering Basque. In Navarra and Lapurdi a third of the population shows a positive attitude to the language.
6. Nearly nine out of ten Basque-speaking couples pass on the language to their children (87.3 %). This transmission is significantly less when one of the parents does not speak Basque (45 % if the mother is Basque-speaking and 31 % if the father is Basque-speaking).
7. 66.8 % of non-university students in the Basque Autonomous Community, 24.5 % in Navarra and 7 % in the Norther Basque Country study in linguistic immersion models (model D in BAC and Navarra). Moreover, 18.7 % students in BAC and 19.4 % in the Norther Basque Country study in bilingual models.

8. In the 2016/2017 academic year, 41 % of the credits matriculated on university degree courses were in Basque; 9 % in Navarra.
9. In the 2016/2017 academic year, 43,411 people attended Basque language courses for adults.
10. Basque is increasingly used as much or more than Spanish or French with work colleagues (20.5 %). This percentage was 13 % in 1991.
11. It is used slightly less with friends (18 %) than with work colleagues, and the increase in recent years has been somewhat smaller (15 % in 1991 and 18 % in 2016).
12. In the cultural sphere, over half of stage performances (58 %) and audiovisuals produced in the Basque autonomous community (50.7 %) were (also) produced in Basque.
13. In the Basque autonomous community, the use of Basque in the playground at secondary level is significantly lower than at primary level (20.8 % of primary pupils always speak in Basque and 11 % at secondary level); also in extra-curricular activities (20.9 % of primary pupils always speak Basque; 13.2 % at secondary level).
14. The languages used most on social networks are Spanish and French, though the use of Basque is on the rise. In 2011 the percentage of social network users who also used Basque - always less than other languages - was 20 %; in 2016 this was 26 %.



**1.**

**GENERAL  
DATA**





## 1.1. BASQUE COMPETENCE

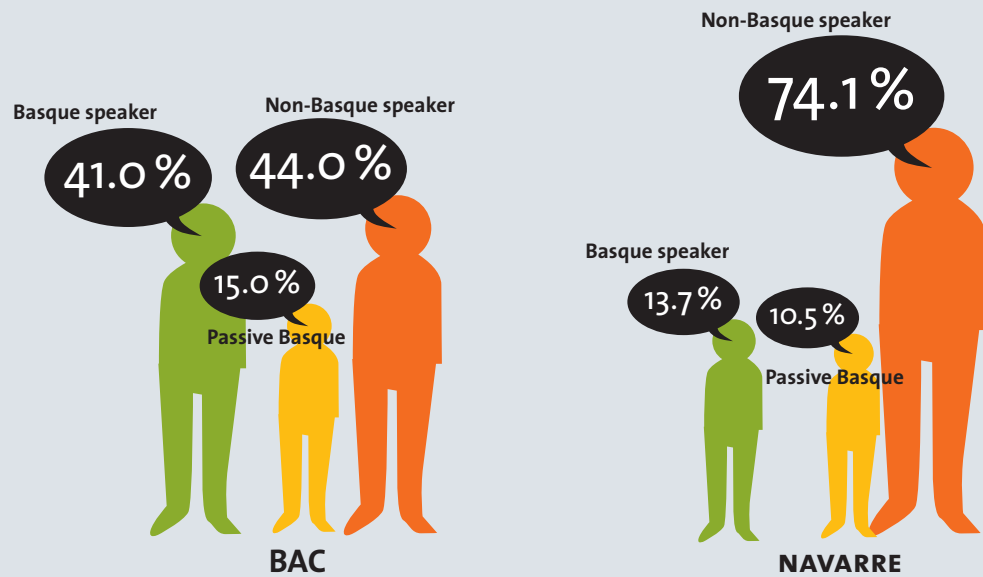
### 1.1.1. Basque competence (≥ 5 years old)

FIGURE 1

Basque competence (≥ 5 years old). BAC 2016 and Navarre 2011 (%)

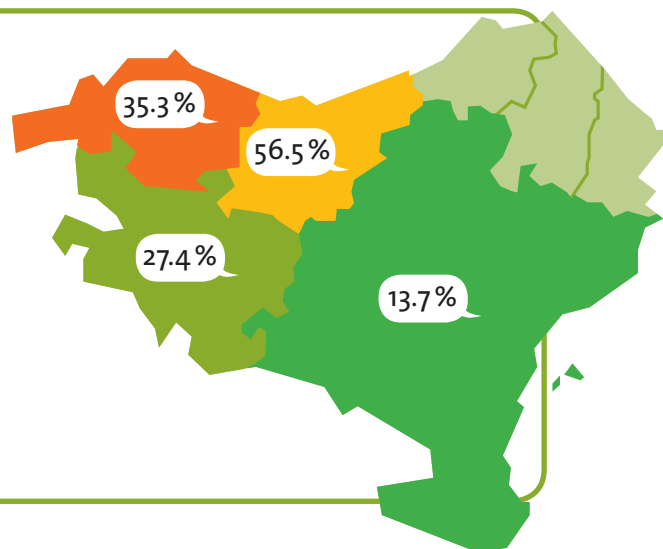
	COMMUNITIES		PROVINCE		
	BAC	NAVARRRE	ALAVA	BIZCAY	GIPUZKOA
BASQUE SPEAKER	41.1	13.7	27.4	35.3	56.5
PASSIVE BASQUE	15.0	10.5	15.6	16.2	12.7
NON-BASQUE SPEAKER	44.0	74.1	57.0	48.5	30.8
NO DATA	—	1.8	—	—	—
TOTAL	2,061,646	600,213	304,652	1,083,452	673,542

\* The data of the Autonomous Community Basque are from 2016 and those from Navarre from 2011.



MAP 1

Basque speakers (≥ 5 years old). BAC 2016 and Navarre 2011 (%)



THE SOURCES:

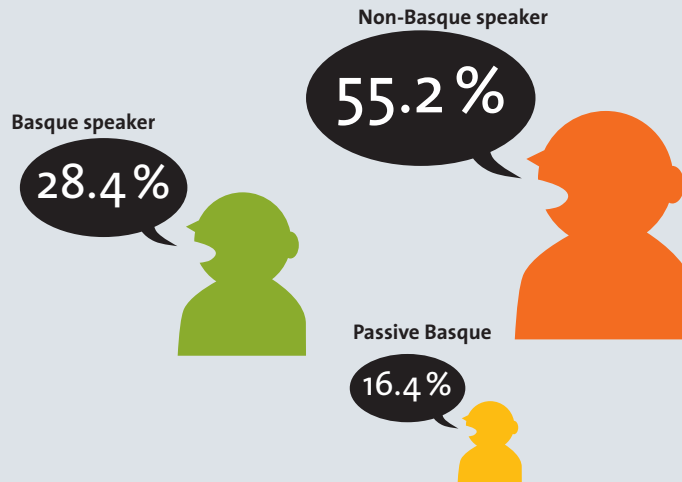
Data from BAC: Basque Government, Vice-Ministry for Language Policy. Sociolinguistic Map.

Data from Navarre: Government of Navarre, Euskarabidea. Sociolinguistic Map.

## 1.1.2. Basque competence (≥ 16 years old)

FIGURE 2

Basque competence  
(≥ 16 years old).  
Basque Country,  
2016 (%)



BASQUE SPEAKER	28.4
PASSIVE BASQUE	16.4
NON-BASQUE SPEAKER	55.2
<b>Total</b>	<b>100.0</b>

## BASQUE COUNTRY

	ALAVA	BIZCAY	GIPUZKOA	NAVARRRE	LAPURDI	LOWER NAVARRRE/ ZUBEROA
BASQUE SPEAKER	19.2	27.6	50.6	12.9	16.1	49.5
PASSIVE BASQUE	18.4	20.4	17.3	10.3	8.7	13.7
NON-BASQUE SPEAKER	62.4	52	32.1	76.7	75.2	36.7
<b>Total</b>	<b>100.0</b>	<b>100.0</b>	<b>100.0</b>	<b>100.0</b>	<b>100.0</b>	<b>100.0</b>

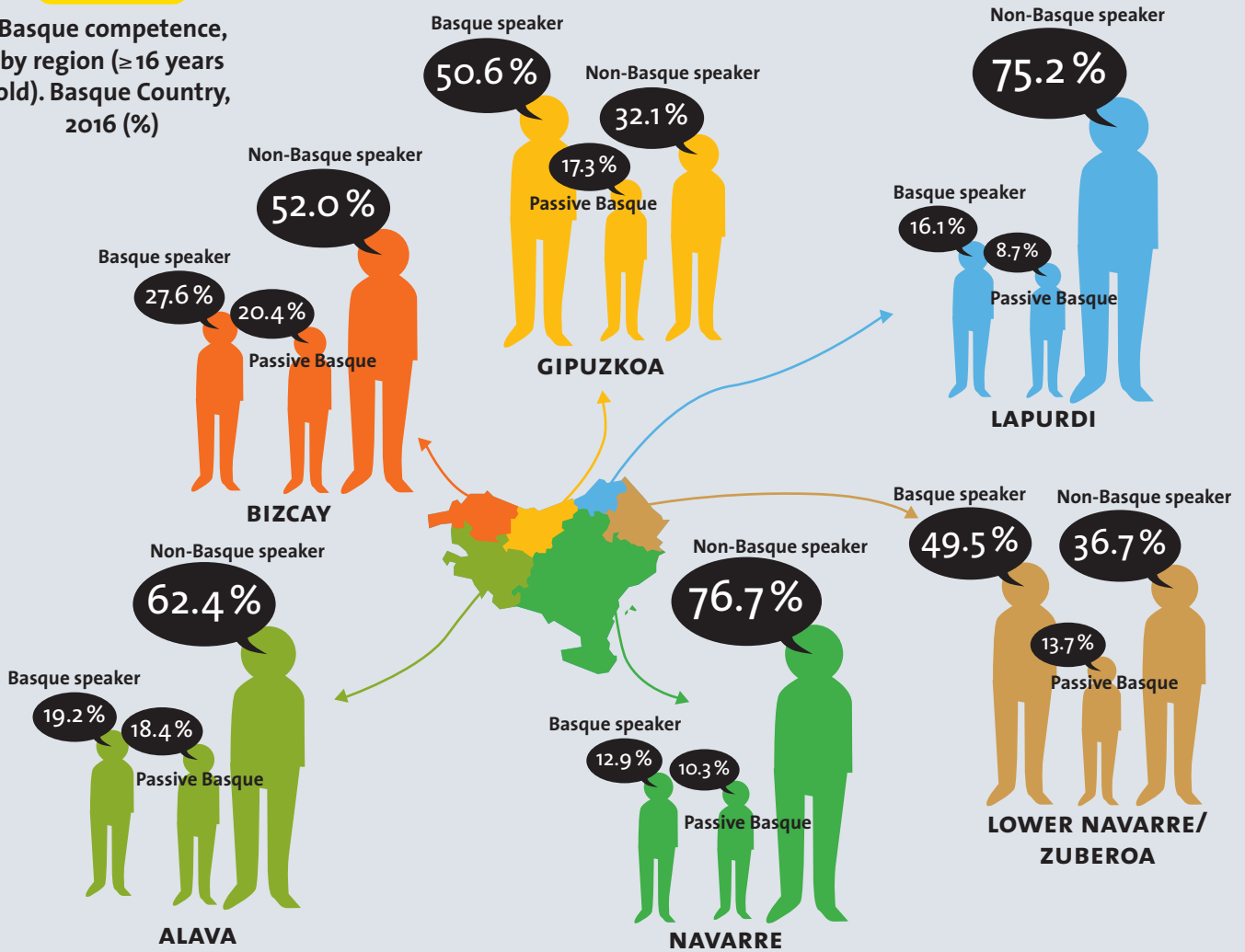
## THE SOURCE:

Basque Government,  
Vice-Ministry for  
Language Policy.  
*Sociolinguistic Map.*



FIGURE 3

Basque competence, by region (≥ 16 years old). Basque Country, 2016 (%)



MAP 2

Basque speakers (≥ 16 years old). Basque Country, 2016 (%)

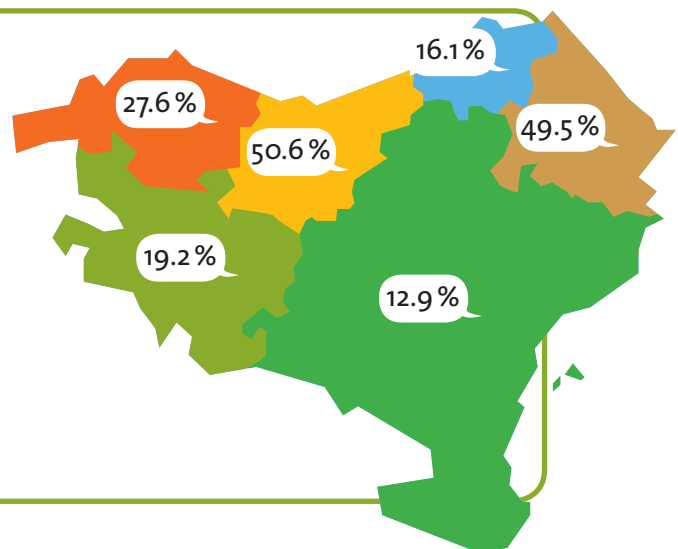


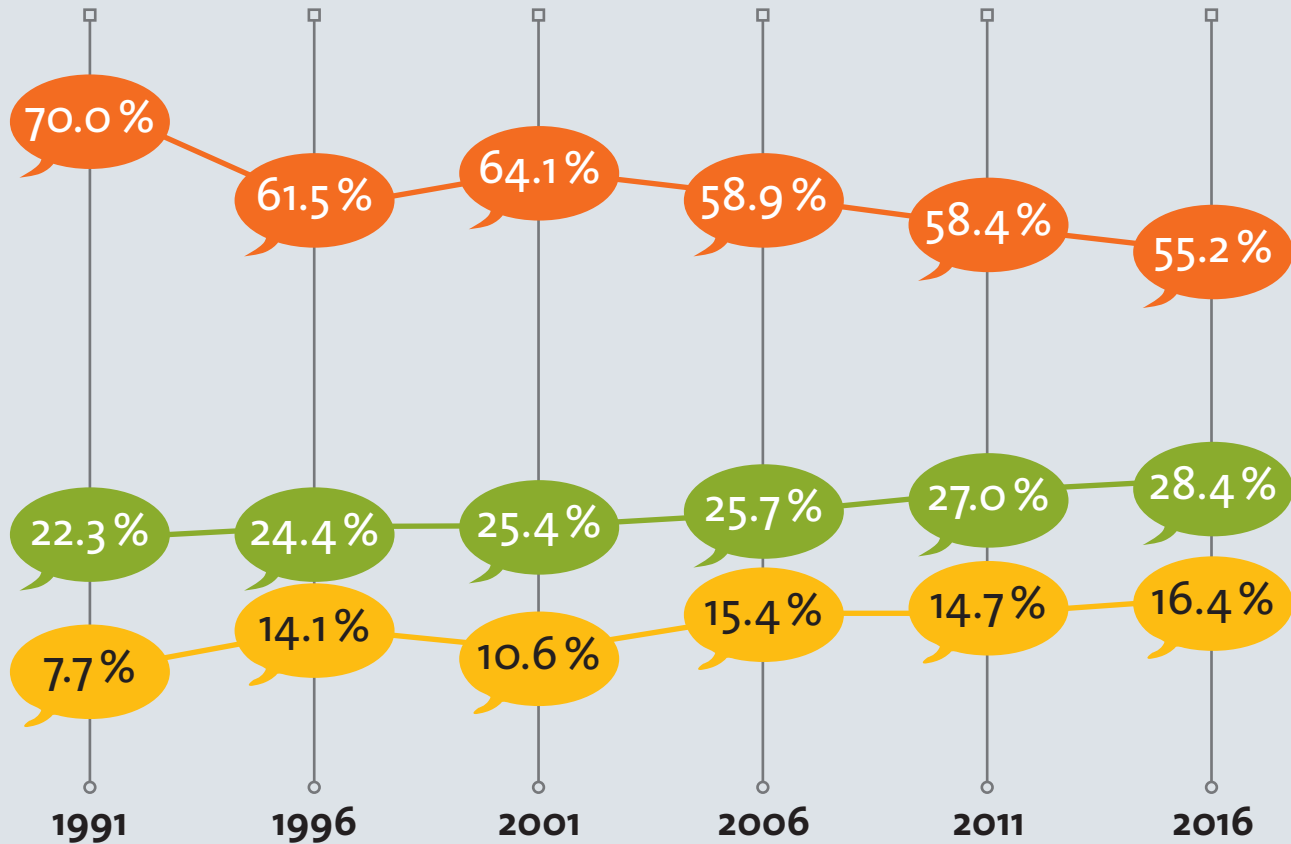
TABLE 1

Basque competence, by sex and age (≥16 years old). Basque Country, 2016 (%)

	MEN	WOMEN	16-24	25-34	35-49	50-64	≥ 65
BASQUE SPEAKER	27.9	28.8	55.4	39.7	27.2	21.4	20.4
PASSIVE BASQUE	16.9	15.9	16.0	21.4	22.3	14.1	9.3
NON-BASQUE SPEAKER	55.2	55.2	28.6	39.0	50.5	64.5	70.2
Total	100.0	100.0	100.0	100.0	100.0	100.0	100.0

FIGURE 4

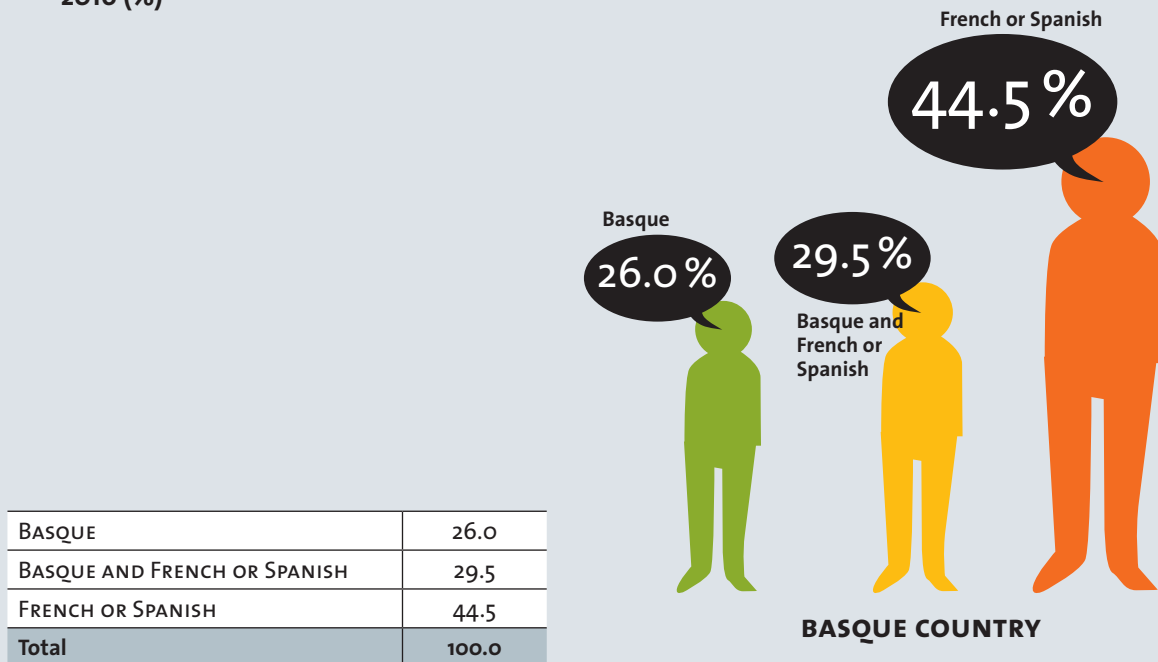
Evolution of Basque competence (≥16 years old). Basque Country, 1991-2016 (%)



## 1.2. EASE OF BASQUE SPEAKERS TO EXPRESS THEMSELVES IN BASQUE

**FIGURE 5**

Ease of Basque speakers to express themselves in Basque ( $\geq 16$  years old). Basque Country, 2016 (%)

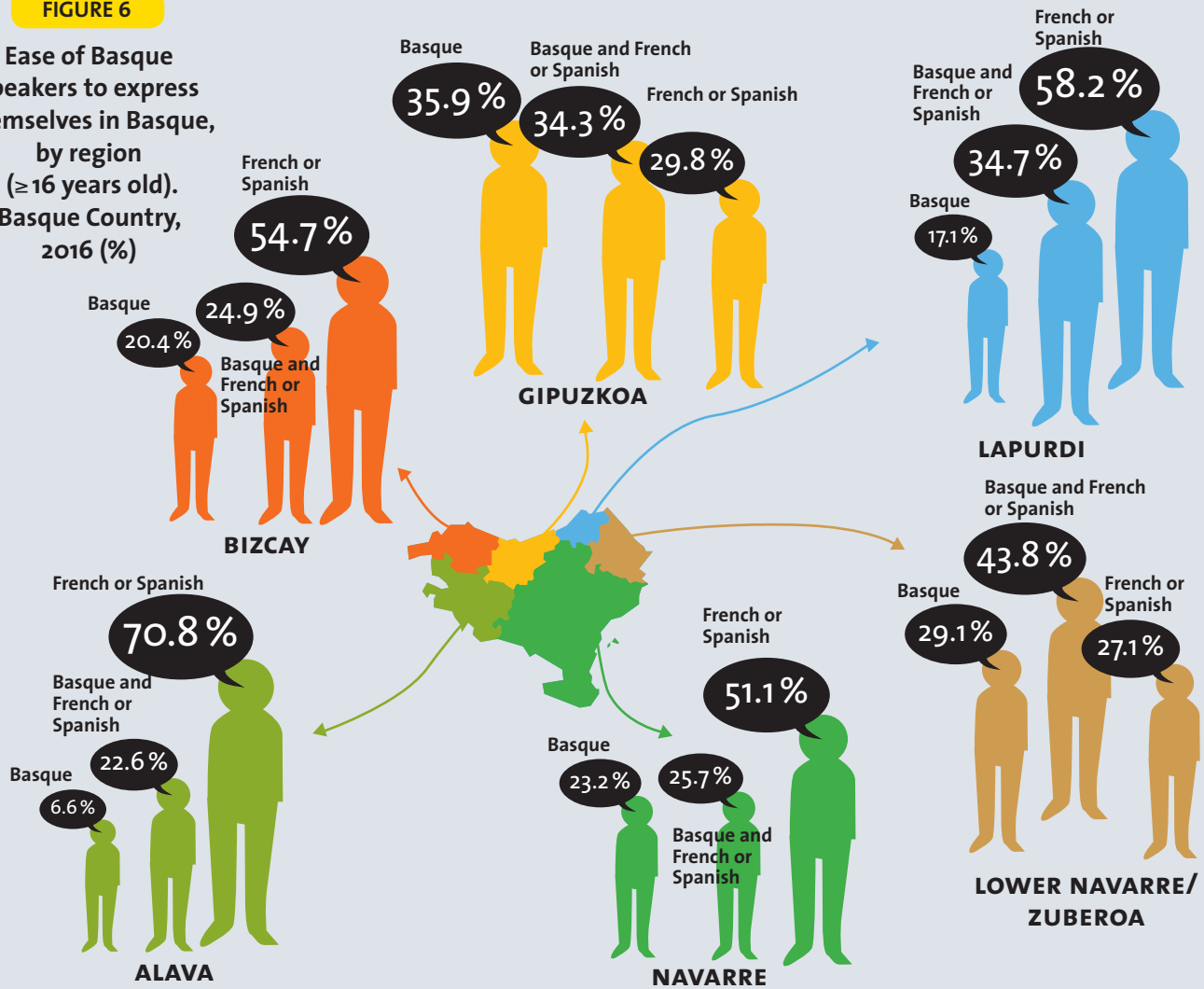


**THE SOURCE:**

Basque Government,  
Vice-Ministry for  
Language Policy.  
*Sociolinguistic Map.*

**FIGURE 6**

Ease of Basque speakers to express themselves in Basque, by region (≥ 16 years old). Basque Country, 2016 (%)



**MAP 3**

Ease of Basque speakers to express themselves in Basque (≥ 16 years old). Basque Country, 2016 (%)

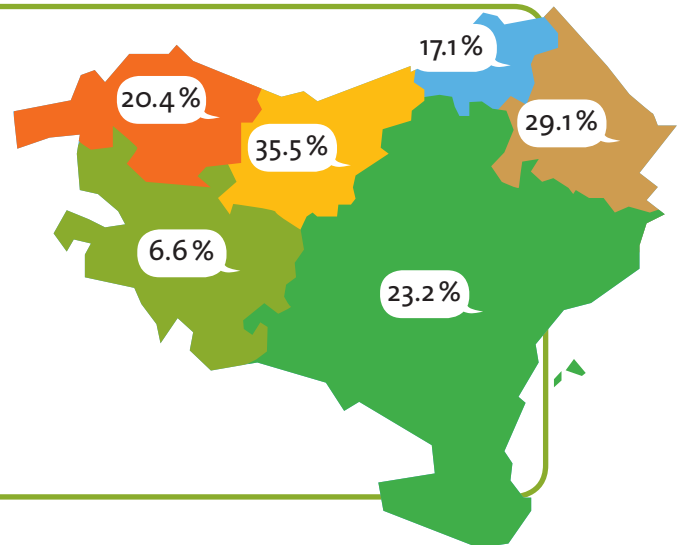


TABLE 2

Ease of Basque speakers to express themselves in Basque, by sex and age (≥16 years old). Basque Country, 2016 (%)

	MEN	WOMEN	16-24	25-34	35-49	50-64	≥ 65
BASQUE	26.9	25.2	23.8	22.9	20.1	24.6	42.2
BASQUE AND FRENCH OR SPANISH	29.2	29.8	19.5	30.3	34.9	35.9	24.0
FRENCH OR SPANISH	43.9	45.0	56.7	46.8	45.0	39.5	33.8
Total	100.0	100.0	100.0	100.0	100.0	100.0	100.0

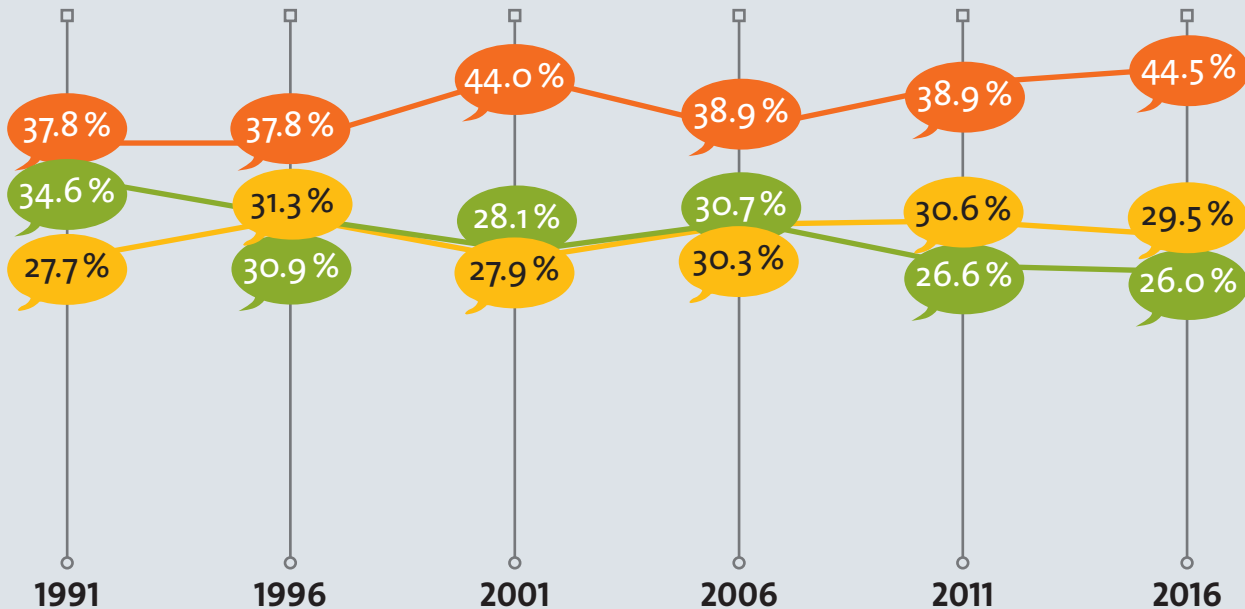
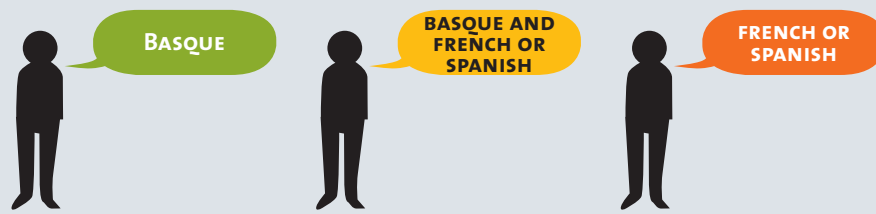
TABLE 3

More easily spoken language by Basque speakers (≥16 years old). Basque Country, 2016 (%)

	BASQUE	BASQUE AND FRENCH OR SPANISH	FRENCH OR SPANISH
BASQUE	43.9	45.0	56.7
BASQUE AND FRENCH OR SPANISH	37.0	40.0	15.0
FRENCH OR SPANISH	16.0	47.0	83.0
Total	100.0	100.0	100.0

FIGURE 7

Evolution of ease of Basque speakers to express themselves in Basque (≥16 years old). Basque Country, 2016 (%)

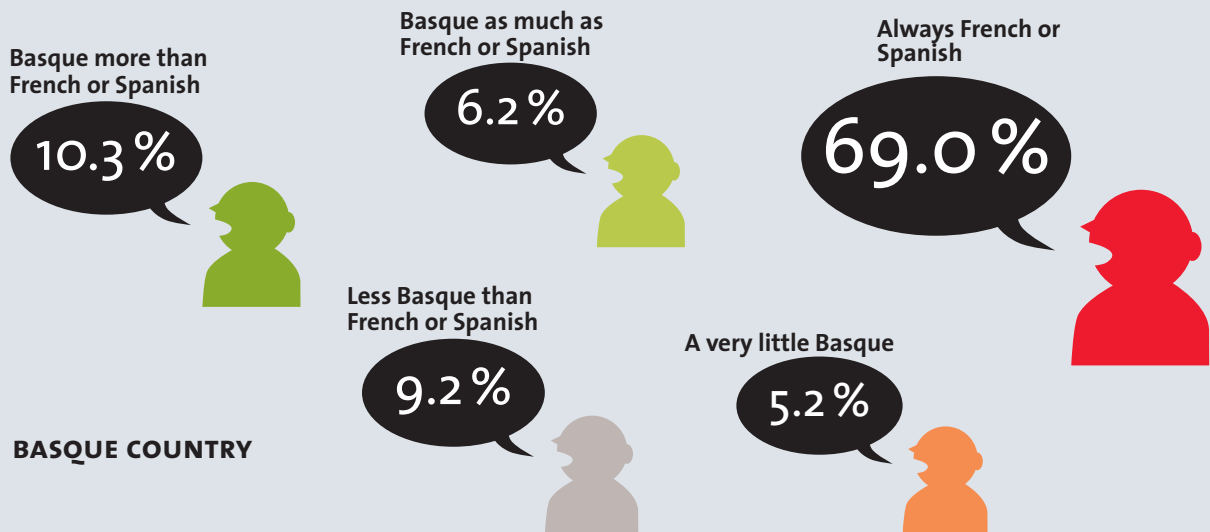


### 1.3. USE OF BASQUE

**FIGURE 8**

Use of basque  
(≥ 16 years old).  
Basque Country,  
2016 (%)

	BASQUE COUNTRY
BASQUE MORE THAN FRENCH OR SPANISH	10.3
BASQUE AS MUCH AS FRENCH OR SPANISH	6.2
LESS BASQUE THAN FRENCH OR SPANISH	9.2
A VERY LITTLE BASQUE	5.2
ALWAYS FRENCH OR SPANISH	69.0
<b>Total</b>	<b>100.0</b>

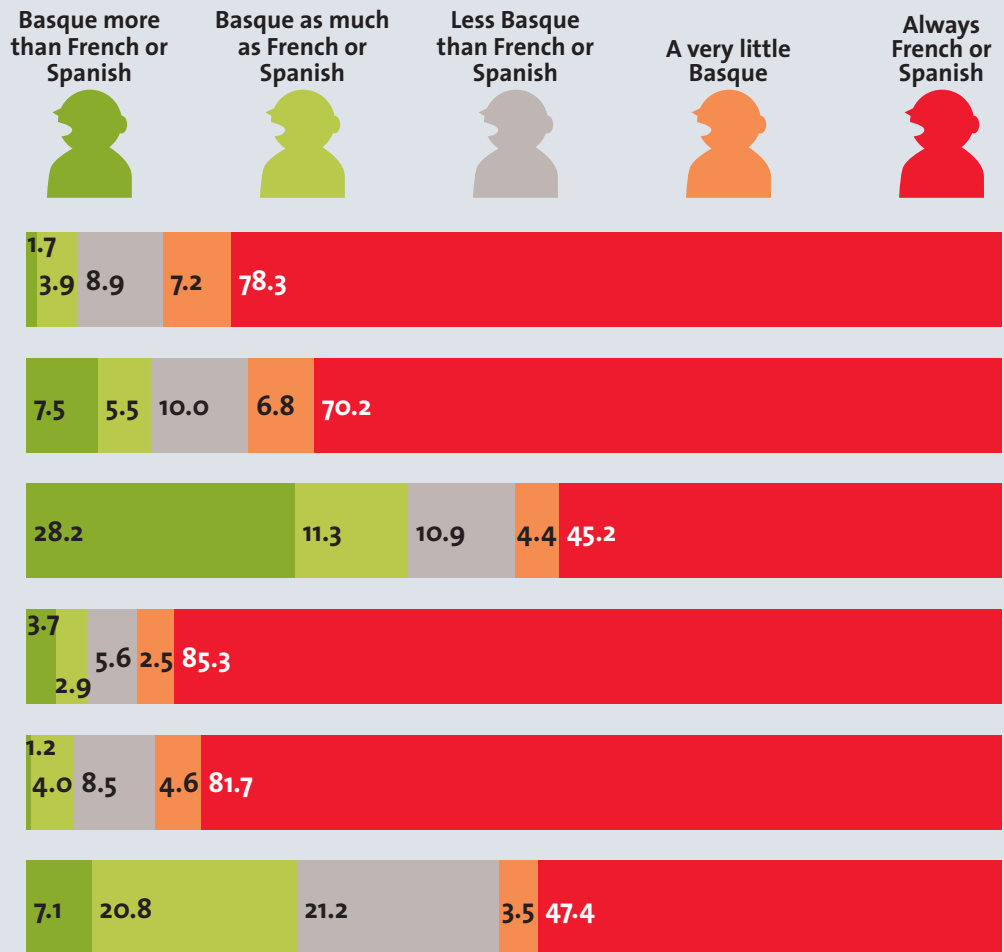


**THE SOURCE:**

Basque Government,  
Vice-Ministry for  
Language Policy.  
*Sociolinguistic Map.*

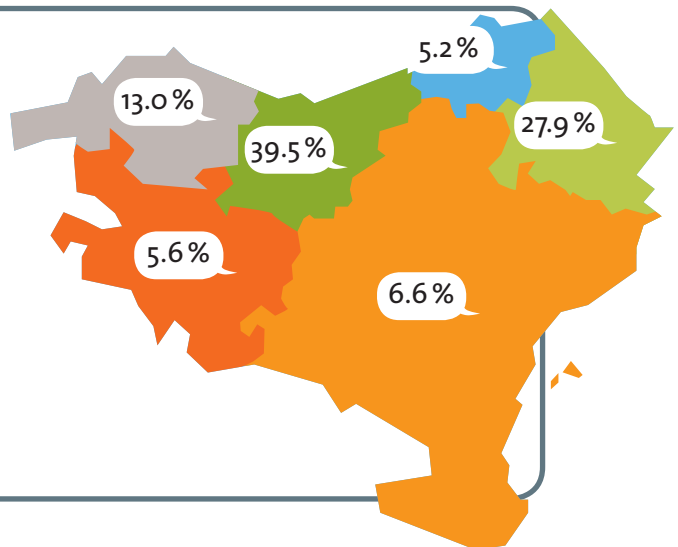
FIGURE 9

Use of basque, by region (≥16 years old). Basque Country, 2016 (%)



MAP 4

Use of basque more than French or Spanish (≥16 years old). Basque Country, 2016 (%)





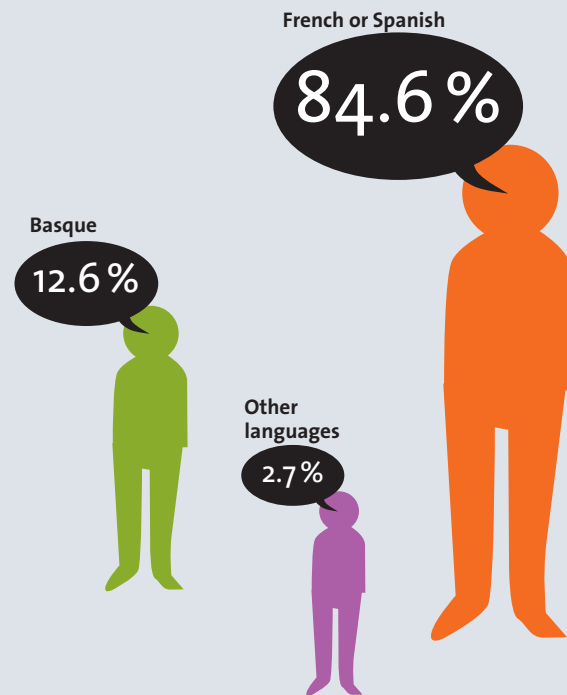


## 1.4. USED LANGUAGE IN THE STREET

**FIGURE 10**

Used language in the street. Basque Country, 2016 (%)

BASQUE	12.6
FRENCH OR SPANISH	84.6
OTHER LANGUAGES	2.7
<b>Total</b>	<b>100.0</b>

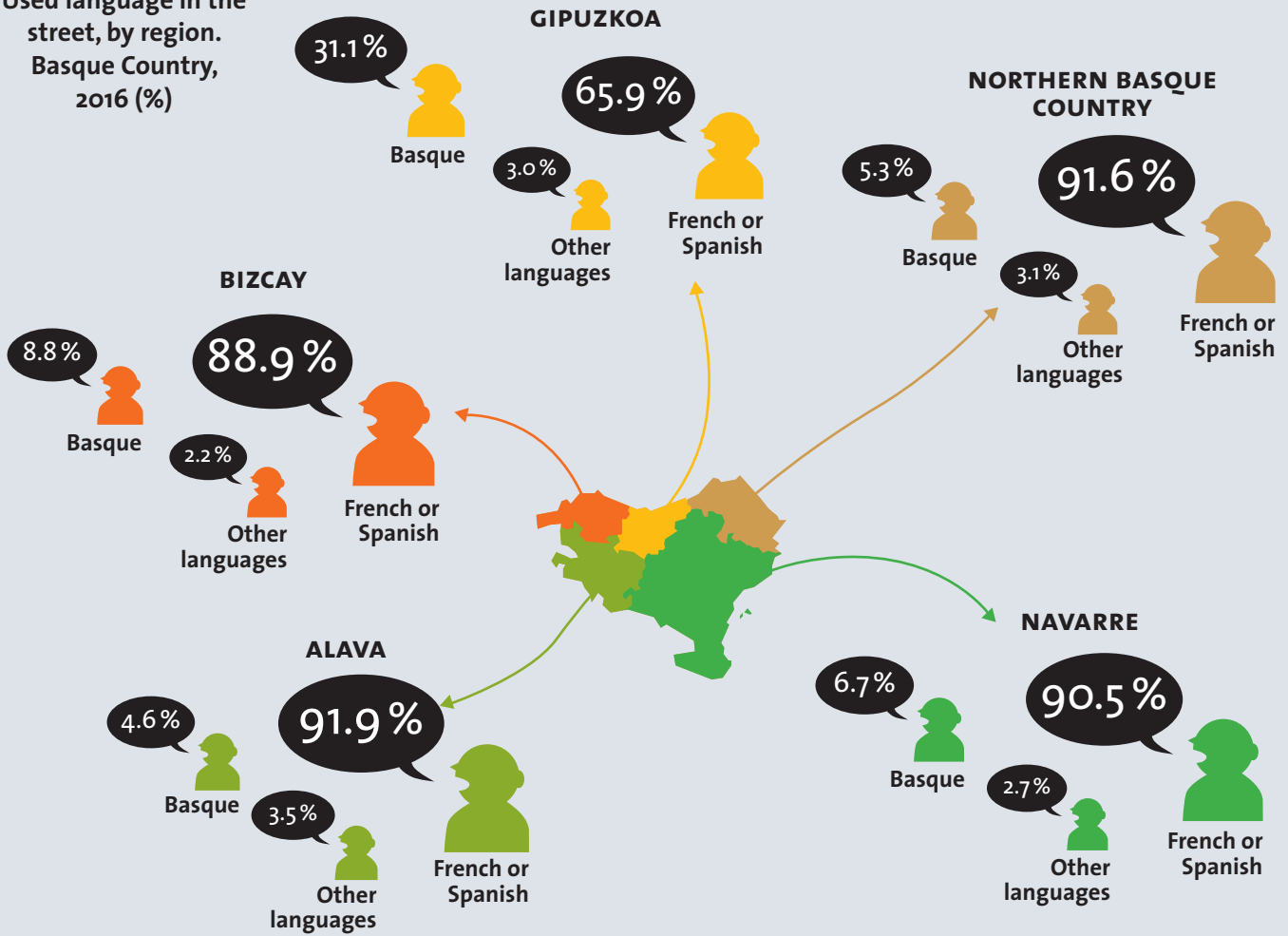


**THE SOURCE:**

*Sociolinguistic Cluster.  
Street Measurement of  
Basque Use.*

FIGURE 11

Used language in the street, by region. Basque Country, 2016 (%)



MAP 5

Used language in the street. Basque Country, 2016 (%)

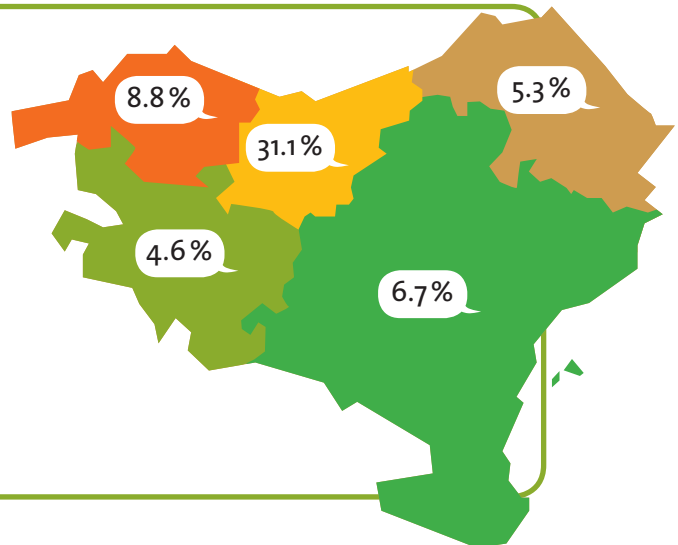


TABLE 6

Used language in the street, by sex and age ( $\geq 16$  years old). Basque Country, 2016 (%)

AGE	TOTAL	MEN	WOMEN
2-14	18.3	17.7	19.0
15-24	12.3	10.9	13.6
25-64	11.5	11.2	11.8
>64	8.1	8.6	7.8
Total	12.6	12.6	12.6

FIGURE 12

Evolution of used language in the street. Basque Country, 1989-2016 (%)

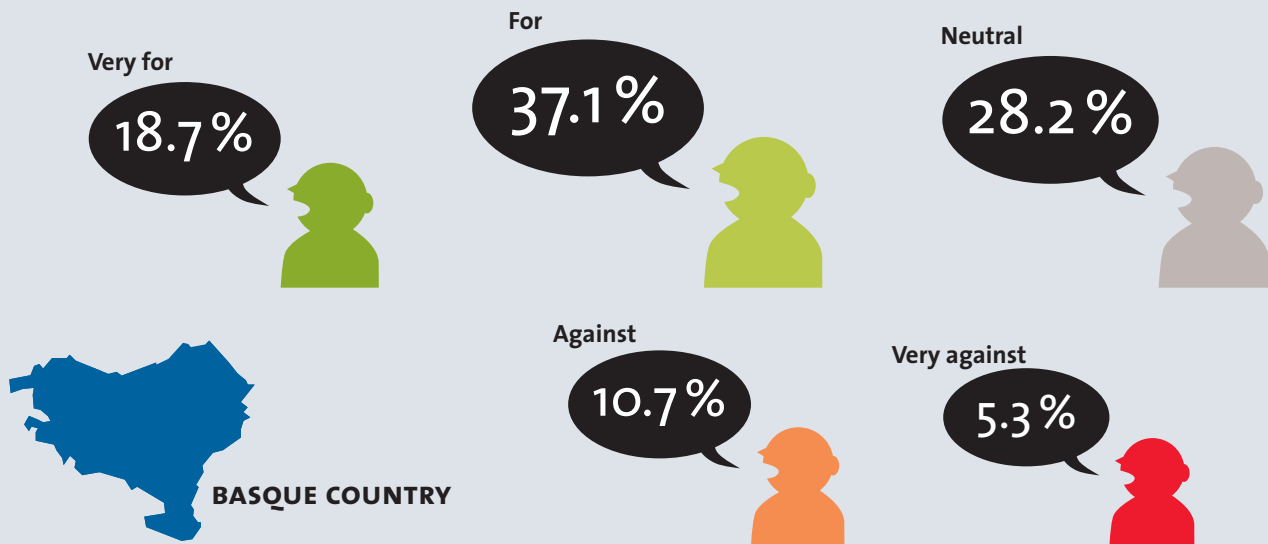


## 1.5. ATTITUDE TOWARDS THE PROMOTION OF THE BASQUE LANGUAGE

**FIGURE 13**

Attitude towards the promotion of the Basque language ( $\geq 16$  years old). Basque Country, 2016 (%)

	BASQUE COUNTRY
VERY FOR	18.7
FOR	37.1
NEUTRAL	28.2
AGAINST	10.7
VERY AGAINST	5.3
<b>Total</b>	<b>100.0</b>

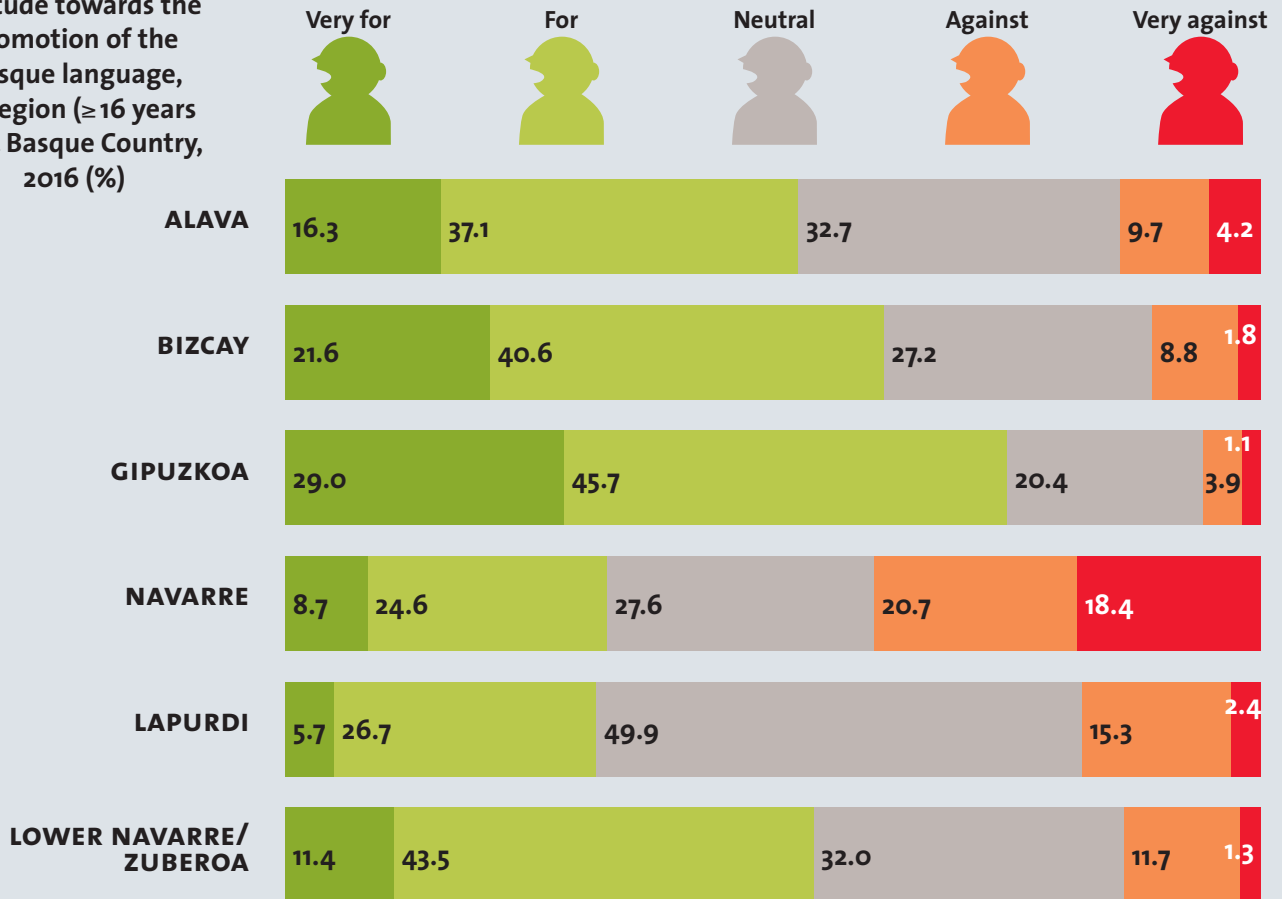


**THE SOURCE:**

Basque Government,  
Vice-Ministry for  
Language Policy.  
*Sociolinguistic Map.*

FIGURE 14

Attitude towards the promotion of the Basque language, by region (≥ 16 years old). Basque Country, 2016 (%)



MAP 6

Attitude towards the promotion of the Basque language (Very for + For). Basque Country, 2016 (%)

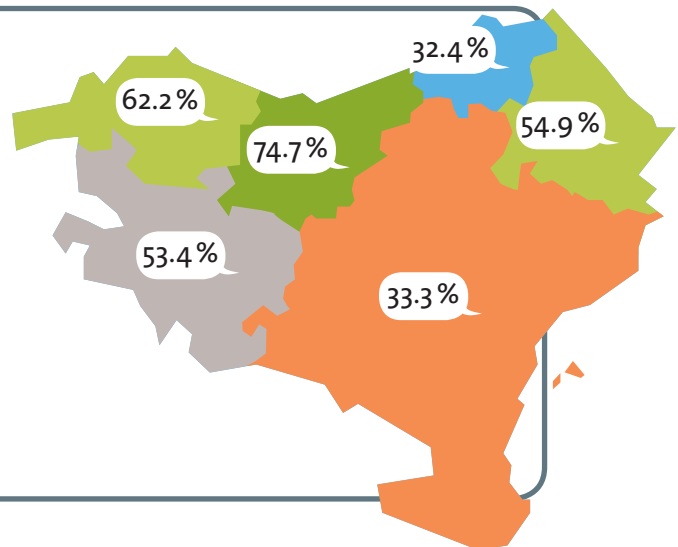


TABLE 7

Attitude towards the promotion of the Basque language, by sex and age ( $\geq 16$  years old). Basque Country, 2016 (%)

	MEN	WOMEN	16-24	25-34	35-49	50-64	$\geq 65$
VERY FOR	18.6	18.8	20.9	21.8	22.0	16.1	15.0
FOR	36.4	37.7	34.5	35.8	32.7	38.6	42.3
NEUTRAL	28.2	28.2	28.2	25.7	27.3	30.1	28.7
AGAINST	11.2	10.3	10.8	9.9	11.9	10.5	10.0
VERY AGAINST	5.7	4.9	5.6	6.6	6.0	4.8	4.1
<b>Total</b>	<b>100.0</b>	<b>100.0</b>	<b>100.0</b>	<b>100.0</b>	<b>100.0</b>	<b>100.0</b>	<b>100.0</b>

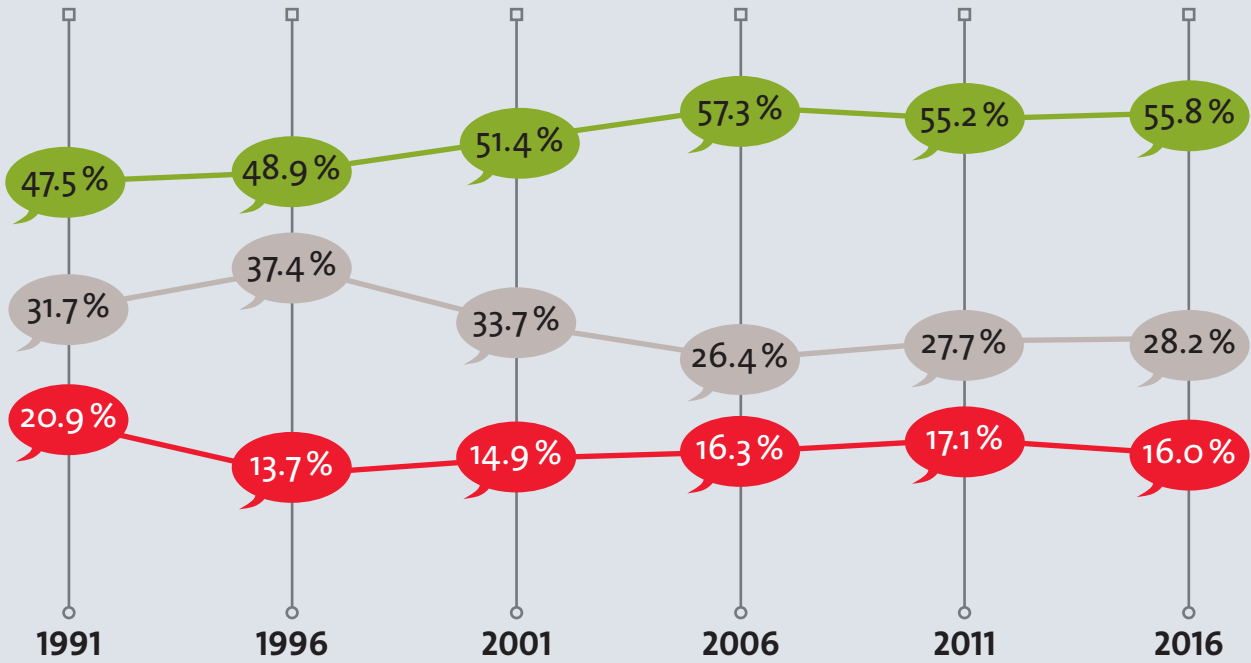
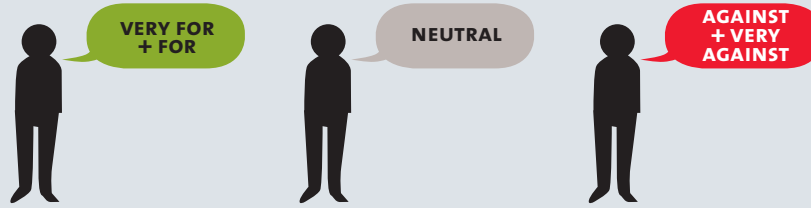
TABLE 8

Attitude towards the promotion of the Basque language, by Basque competence ( $\geq 16$  years old). Basque Country, 2016 (%)

	BILINGUAL	PASSIVE BILINGUAL	NON-BASQUE SPEAKER
VERY FOR	40.9	17.2	7.8
FOR	44.4	44.0	31.2
NEUTRAL	12.5	28.4	36.2
AGAINST	2.0	7.9	16.0
VERY AGAINST	0.2	2.4	8.8
<b>Total</b>	<b>100.0</b>	<b>100.0</b>	<b>100.0</b>

**FIGURE 15**

Evolution of more easily spoken language by Basque speakers (≥16 years old). Basque Country, 1991-2016 (%)







**2.**

**FAMILY**





## 2.1. FIRST LANGUAGE

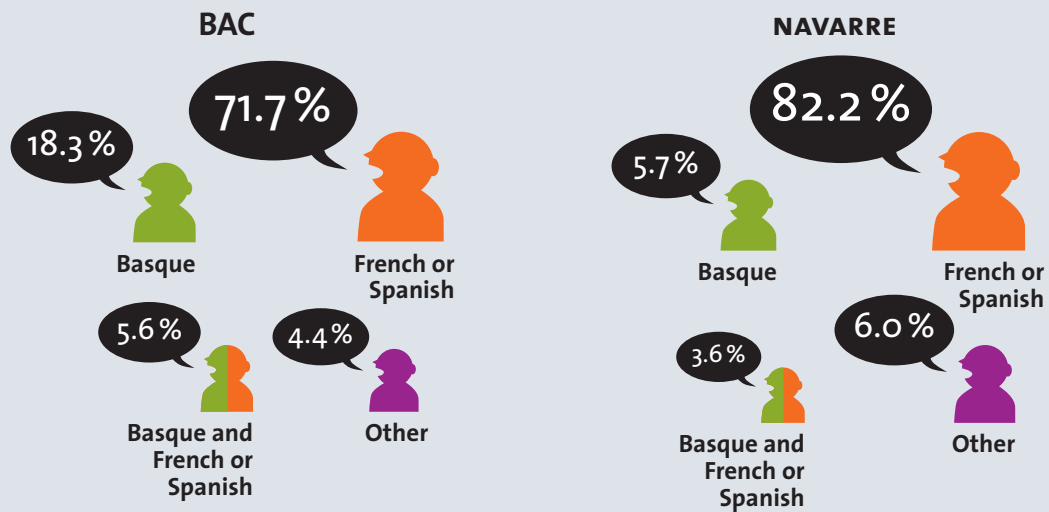
### 2.1.1. First language (≥ 5 years old)

**FIGURE 16**

First language (≥ 5 years old). Autonomous Community Basque 2016 and Navarre 2011 (%)

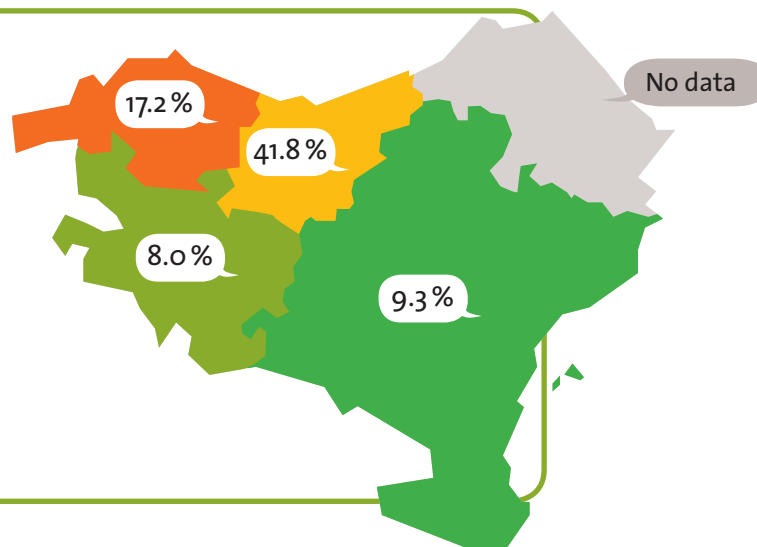
	COMMUNITIES		PROVINCE		
	BAC	NAVARRRE	ALAVA	BIZCAY	GIPUZKOA
BASQUE	18.3	5.7	4.1	12.3	34.2
BASQUE AND FRENCH OR SPANISH	5.6	3.6	3.8	4.9	7.7
FRENCH OR SPANISH	71.7	82.2	86.4	78.7	53.7
OTHER	4.4	6.0	5.6	4.0	4.4
NO DATA	—	2.5	—	—	—
<b>Total</b>	<b>2,061,646</b>	<b>600,213</b>	<b>304,652</b>	<b>1,083,452</b>	<b>673,542</b>

\*The data of the Autonomous Community Basque are from 2016 and those from Navarre from 2011.



**MAP 7**

First language basque or both (≥ 5 years old). Autonomous Community Basque 2016 and Navarre 2011 (%)



**THE SOURCES:**

**Data from BAC:** Basque Government, Vice-Ministry for Language Policy. *Sociolinguistic Map.*

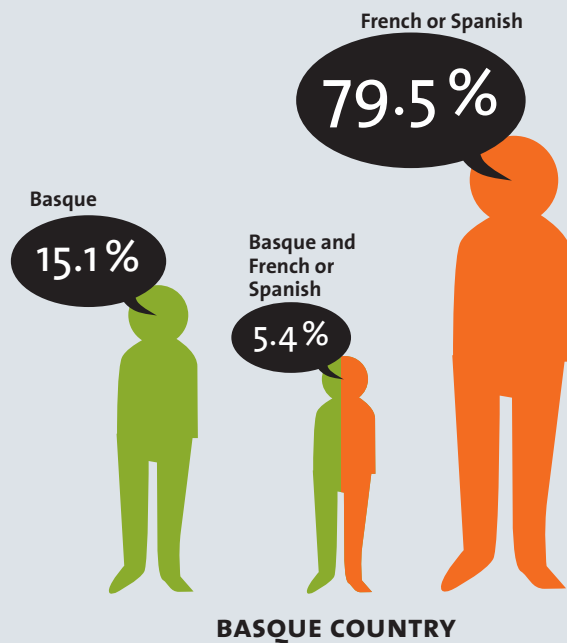
**Data from Navarre:** Government of Navarre, Euskarabidea. *Sociolinguistic Map.*

## 2.1.2. First language (≥ 16 years old)

FIGURE 17

First language  
(≥ 16 years old).  
Basque Country,  
2016 (%)

BASQUE	15.1
BASQUE AND FRENCH OR SPANISH	5.4
FRENCH OR SPANISH	79.5
<b>Total</b>	<b>100.0</b>

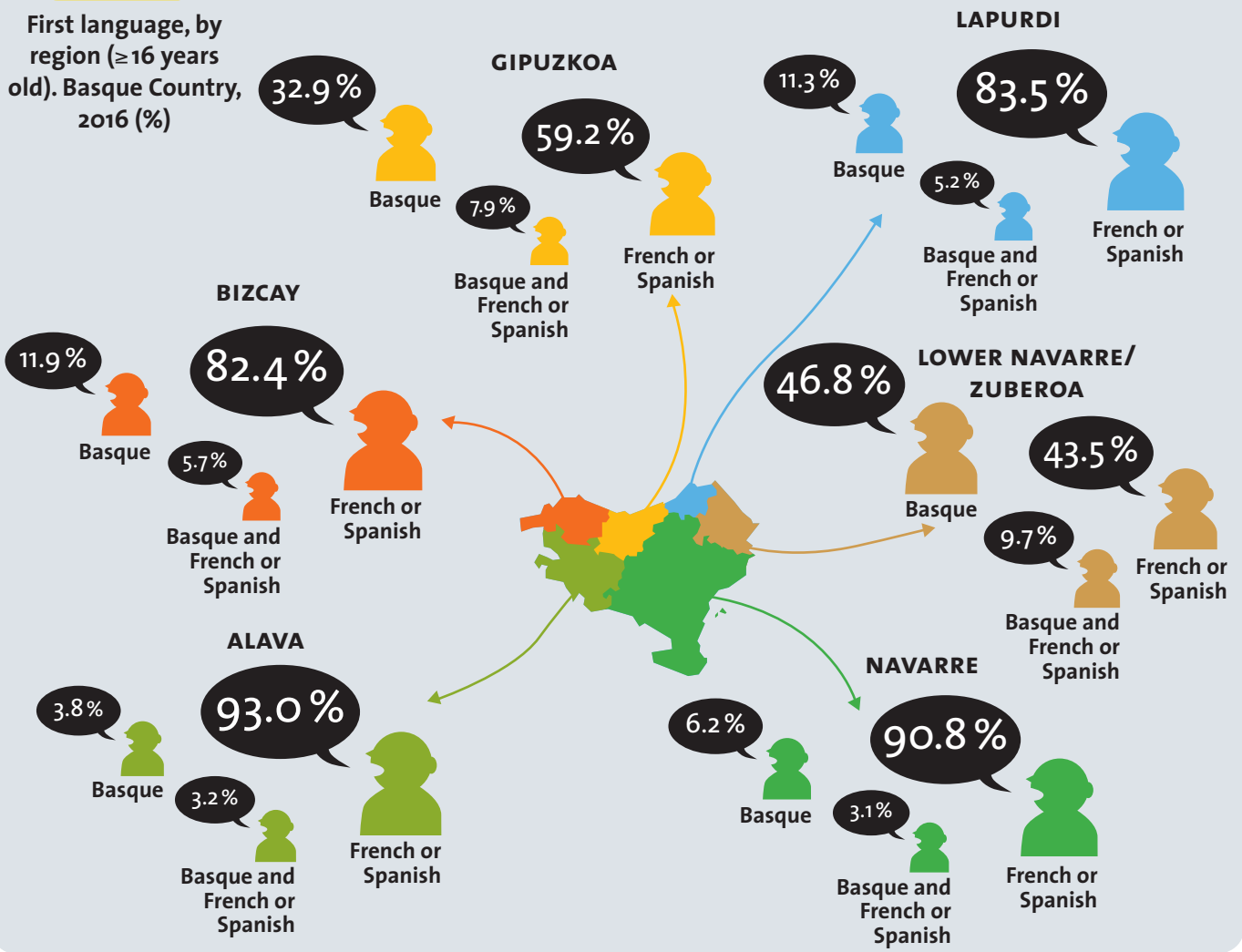


## THE SOURCE:

Basque Government,  
Vice-Ministry for  
Language Policy.  
*Sociolinguistic Map.*

**FIGURE 18**

First language, by region (≥16 years old). Basque Country, 2016 (%)



**MAP 8**

First language basque or both (≥16 years old). Basque Country, 2016 (%)

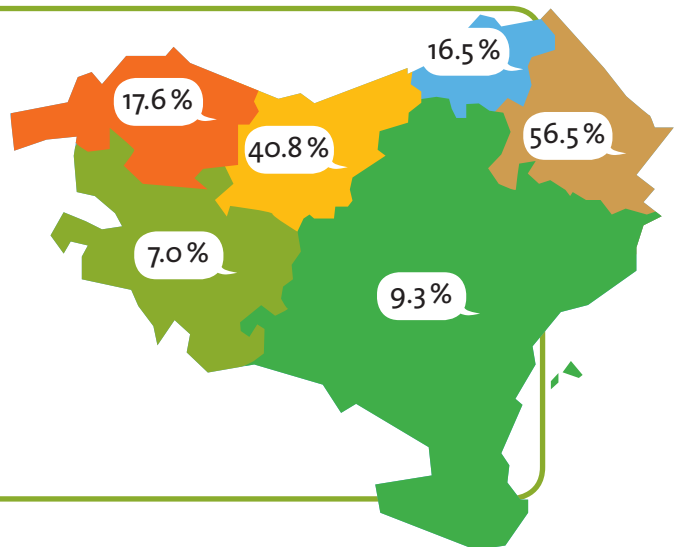


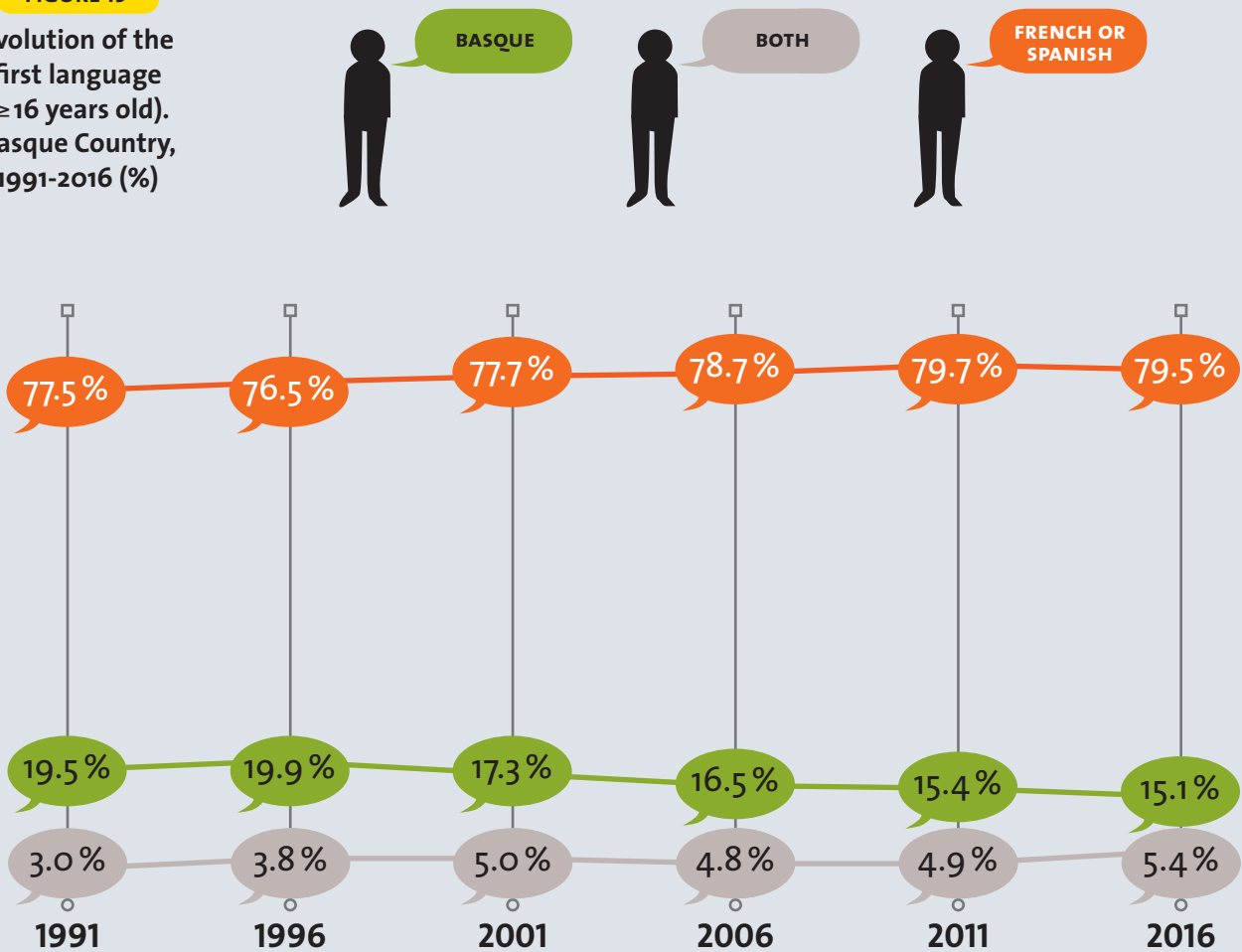
TABLE 9

First language, by sex and age (≥16 years old). Basque Country, 2016 (%)

	MEN	WOMEN	16-24	25-34	35-49	50-64	≥ 65
BASQUE	14.9	15.2	16.6	13.8	12.8	14.2	18.8
BASQUE AND FRENCH OR SPANISH	5.3	5.5	9.1	7.3	4.9	4.4	4.6
FRENCH OR SPANISH	79.8	79.2	74.3	78.9	82.3	81.4	76.6
Total	100.0	100.0	100.0	100.0	100.0	100.0	100.0

FIGURE 19

Evolution of the first language (≥16 years old). Basque Country, 1991-2016 (%)



## 2.2. CHILDREN'S FIRST LANGUAGE ACCORDING TO PARENTAL LINGUISTIC COMPETENCE

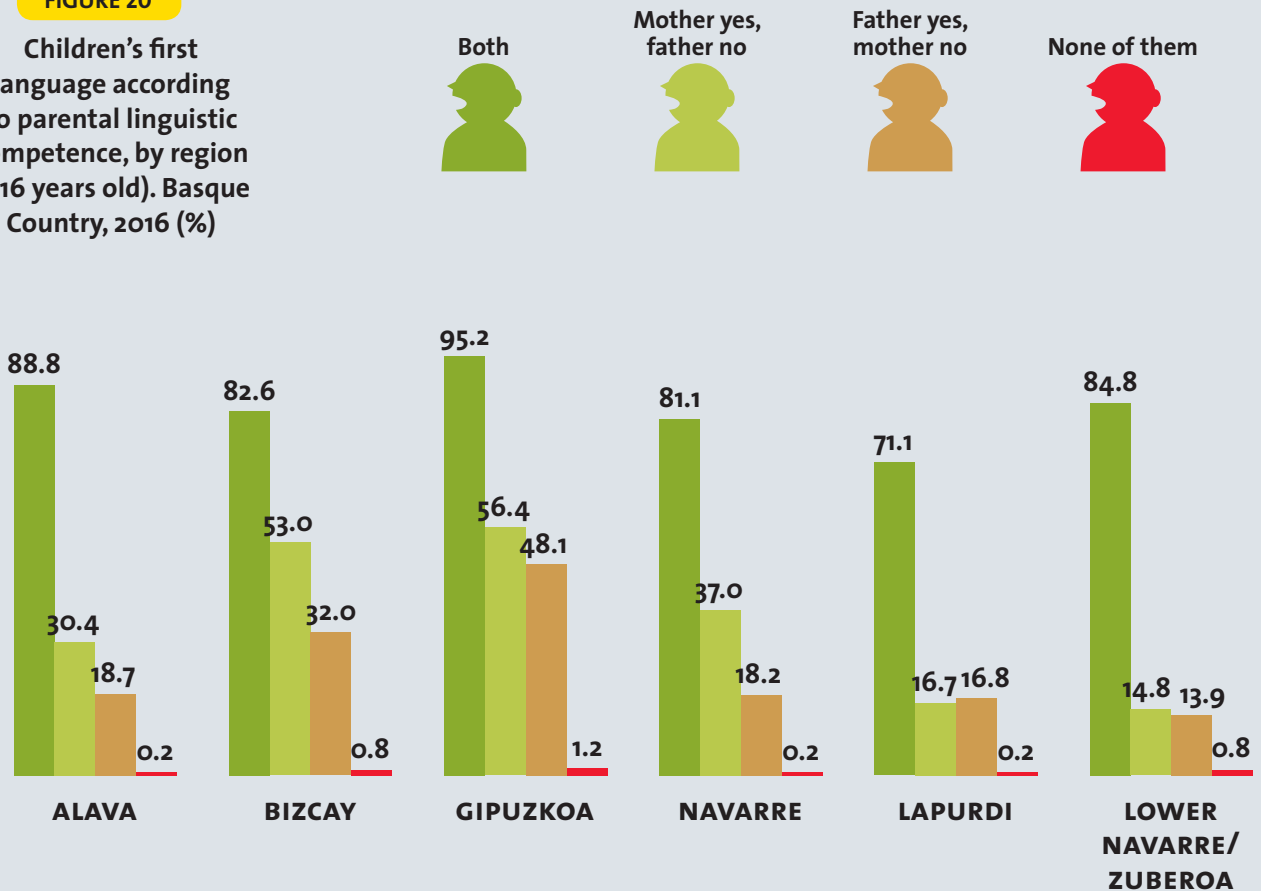
TABLE 10

Children's first language according to parental linguistic competence ( $\geq 16$  years old). Basque Country, 2016 (%)

	BOTH	MOTHER YES, FATHER NO	FATHER YES, MOTHER NO	NONE OF THEM
BASQUE	79.1	6.3	4.3	0.0
BASQUE AND FRENCH OR SPANISH	8.2	39.0	26.6	0.6
FRENCH OR SPANISH	12.7	54.7	69.1	99.4
Total	100.0	100.0	100.0	100.0

FIGURE 20

Children's first language according to parental linguistic competence, by region ( $\geq 16$  years old). Basque Country, 2016 (%)



THE SOURCE:

Basque Government, Vice-Ministry for Language Policy. Sociolinguistic Map.

## 2.3. LANGUAGE SPOKEN AT HOME

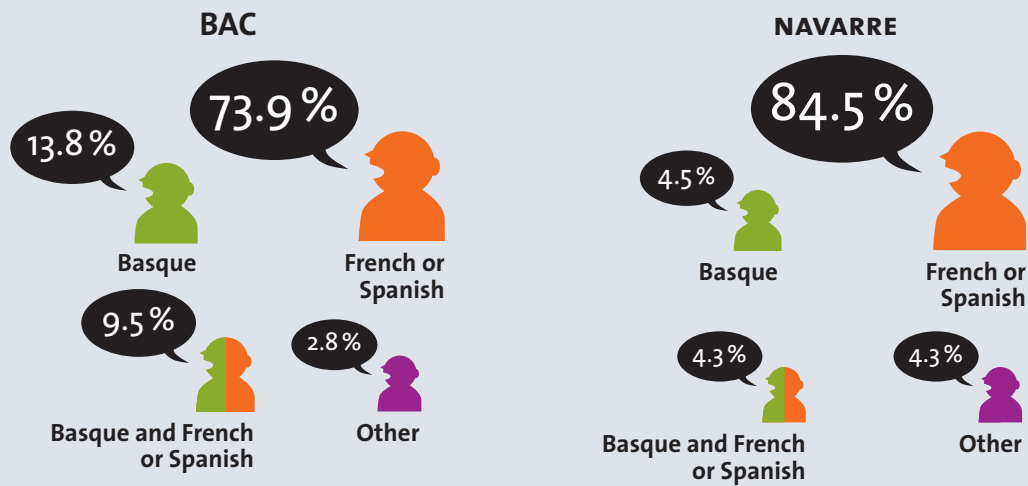
### 2.3.1. Language spoken at home (≥ 5 years old)

FIGURE 21

Language spoken at home (≥ 5 years old). Autonomous Community Basque 2016 and Navarre 2011 (%)

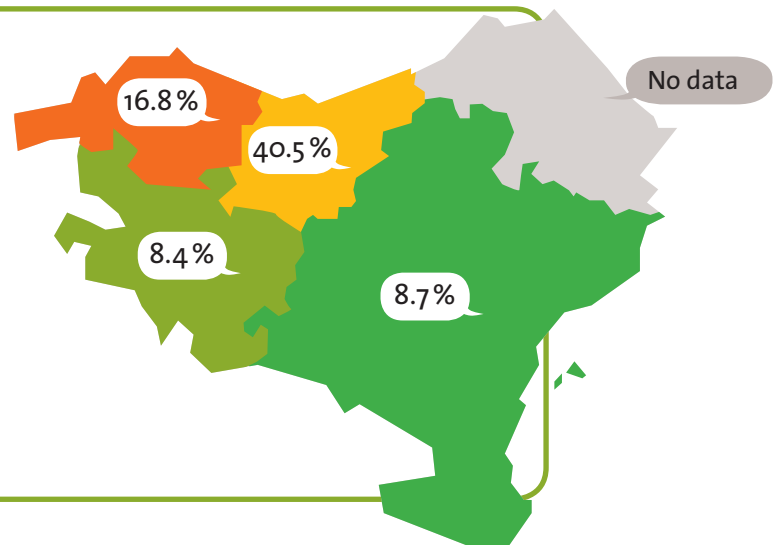
	COMMUNITIES		PROVINCE		
	BAC	NAVARRRE	ALAVA	BIZCAY	GIPUZKOA
BASQUE	13.8	4.5	2.7	8.8	26.9
BASQUE AND FRENCH OR SPANISH	9.5	4.3	5.7	8.0	13.6
FRENCH OR SPANISH	73.9	84.5	87.5	80.9	56.7
OTHER	2.8	4.3	4.1	2.3	2.9
NO DATA	—	2.5	—	—	—
Total	2,061,646	600,213	304,652	1,083,452	673,542

\* The data of the Autonomous Community Basque are from 2016 and those from Navarra from 2011.



MAP 9

Use of Basque or Basque and Spanish at home (≥ 5 years old). Autonomous Community Basque 2016 and Navarre 2011 (%)



#### THE SOURCES:

Data from BAC:  
Basque Government.  
Vice-Ministry for  
Language Policy.  
*Sociolinguistic Map.*

Data from Navarre:  
Government of Navarre,  
*Sociolinguistic Map*



2.3.2. Language spoken at home (≥ 16 years old)

FIGURE 22

Language spoken at home (≥ 16 years old).  
Basque Country, 2016 (%)

Always Basque

8.7%

Basque more than French or Spanish

2.8%

Basque as much as French or Spanish

4.0%

Less Basque than French or Spanish

7.0%

Always French or Spanish

77.5%

BASQUE COUNTRY

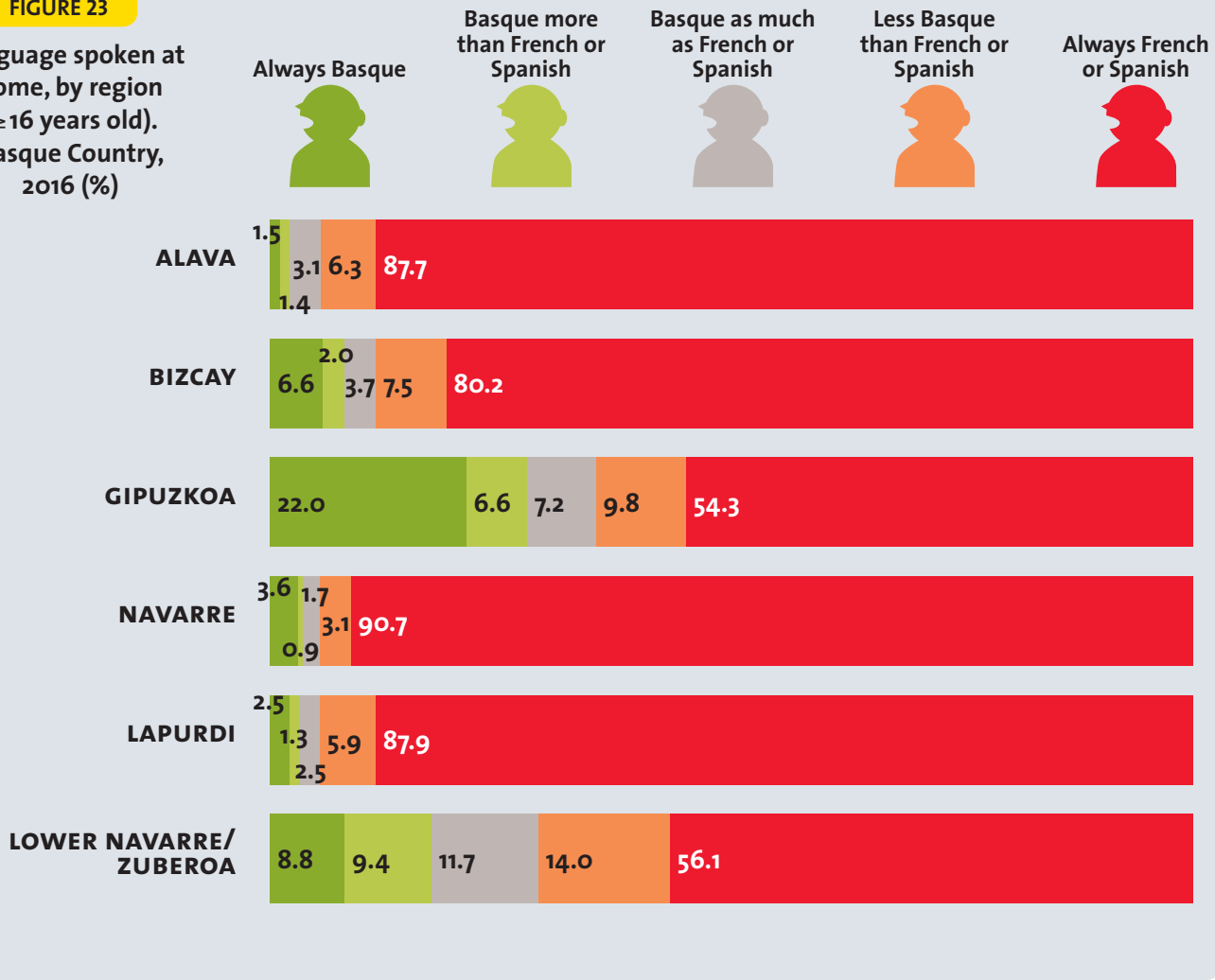
ALWAYS BASQUE	8.7
BASQUE MORE THAN FRENCH OR SPANISH	2.8
BASQUE AS MUCH AS FRENCH OR SPANISH	4.0
LESS BASQUE THAN FRENCH OR SPANISH	7.0
ALWAYS FRENCH OR SPANISH	77.5
<b>Total</b>	<b>100.0</b>

THE SOURCE:

Basque Government,  
Vice-Ministry for  
Language Policy.  
*Sociolinguistic Map.*

FIGURE 23

Language spoken at home, by region (≥16 years old). Basque Country, 2016 (%)



MAP 10

Use of basque always or more than spanish/french at home (≥16 years old). Basque Country, 2016 (%)

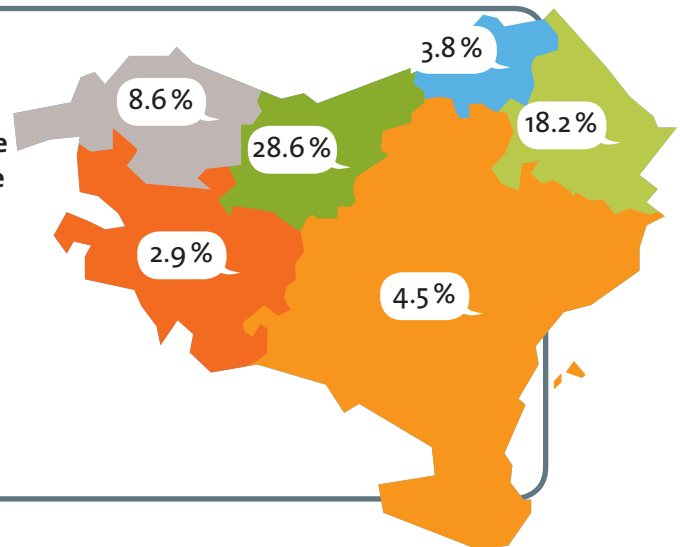


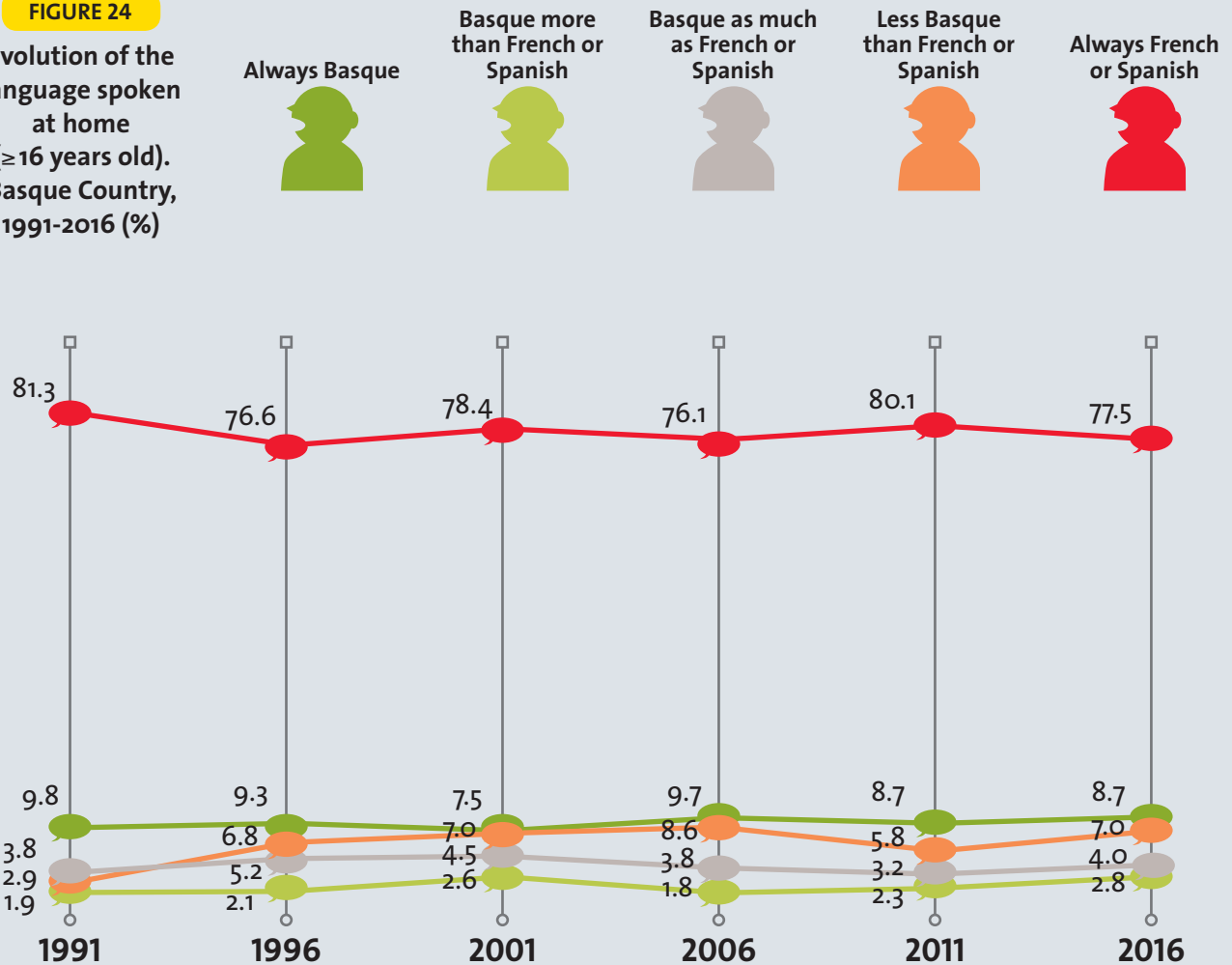
TABLE 11

Language spoken at home, by sex and age (≥16 years old). Basque Country, 2016 (%)

	MEN	WOMEN	16-24	25-34	35-49	50-64	≥ 65
ALWAYS BASQUE	9.3	8.2	9.7	9.4	8.1	7.5	10.3
BASQUE MORE THAN FRENCH OR SPANISH	2.9	2.7	3.5	2.5	3.5	2.6	1.9
BASQUE AS MUCH AS FRENCH OR SPANISH	3.9	4.2	4.7	4.0	5.4	3.5	2.3
LESS BASQUE THAN FRENCH OR SPANISH	6.6	7.3	10.2	8.0	10.1	4.7	2.6
ALWAYS FRENCH OR SPANISH	77.3	77.7	71.9	76.1	72.9	81.7	82.9
Total	100.0	100.0	100.0	100.0	100.0	100.0	100.0

FIGURE 24

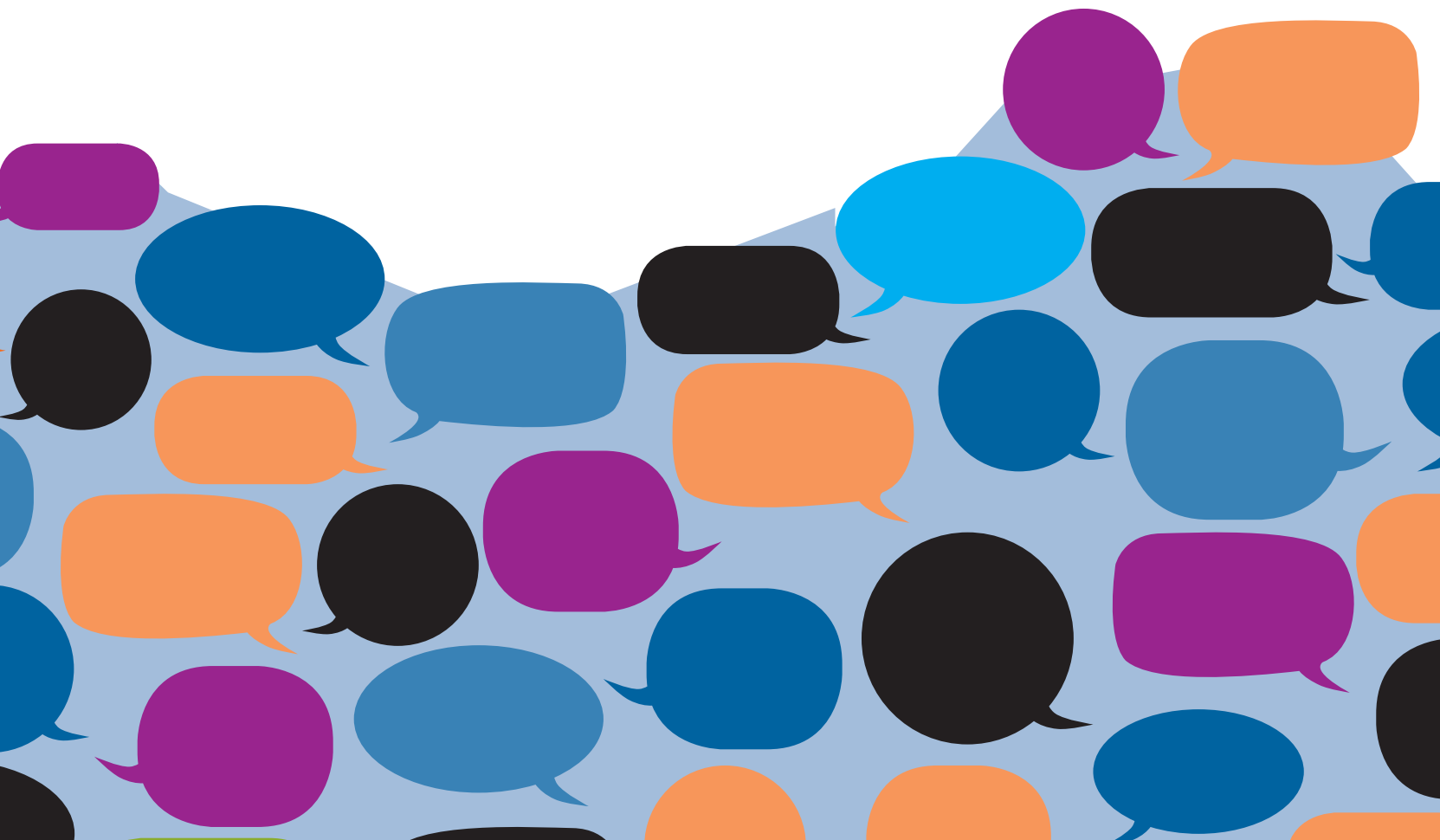
Evolution of the language spoken at home (≥16 years old). Basque Country, 1991-2016 (%)





3.

**EDUCATION**





### 3.1. COMPULSORY EDUCATION, HIGH SCHOOL AND VOCATIONAL TRAINING

#### 3.1.1. Language model of students who learn in non-university education levels

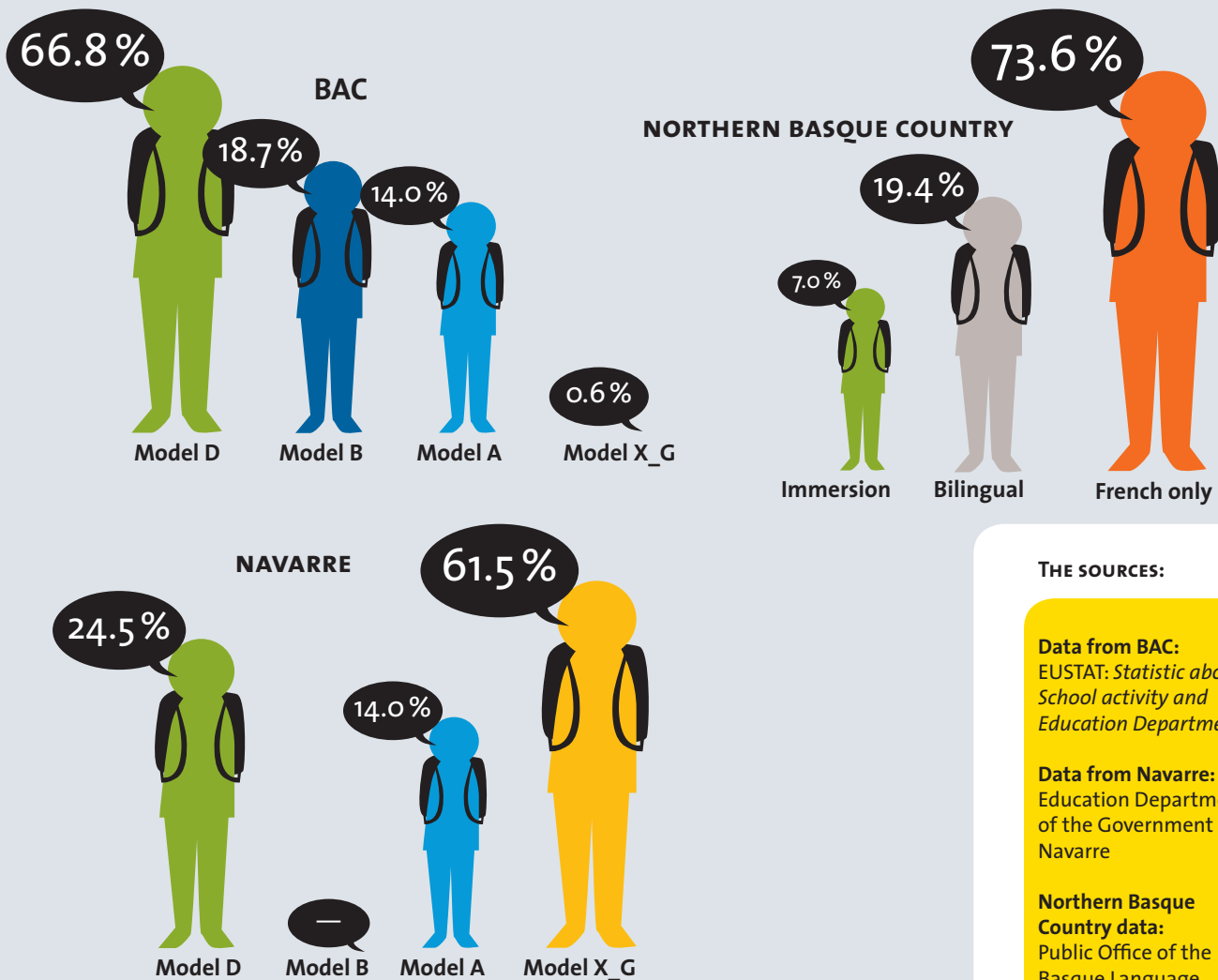
**FIGURE 25**

Language in which non-university education level students learn. Basque Country, school year 2017-2018 (%)

MODEL	BAC	NAVARRRE
MODEL A	14.0	14.0
MODEL B	18.7	—
MODEL D	66.8	24.5
MODEL X/G	0.6	61.5
<b>TOTAL</b>	<b>375,439</b>	<b>107,843</b>

MODEL	NORTHERN BASQUE COUNTRY
IMMERSION	7.0
BILINGUAL	19.4
FRENCH ONLY	73.6
<b>TOTAL</b>	<b>52,900</b>

**NOTES:** MODEL A: in French or Spanish, the Basque like subject. MODEL B: some subjects in Basque and others in Spanish. MODEL D: in Basque, the French or Spanish like subject MODEL X/G: in French or Spanish. In the BAC Model X and Navarre Model G. In the Northern Basque Country IMMERSION: in Basque, the French like subject, and BILINGUAL: Teaching that seeks the hour equality.



**THE SOURCES:**

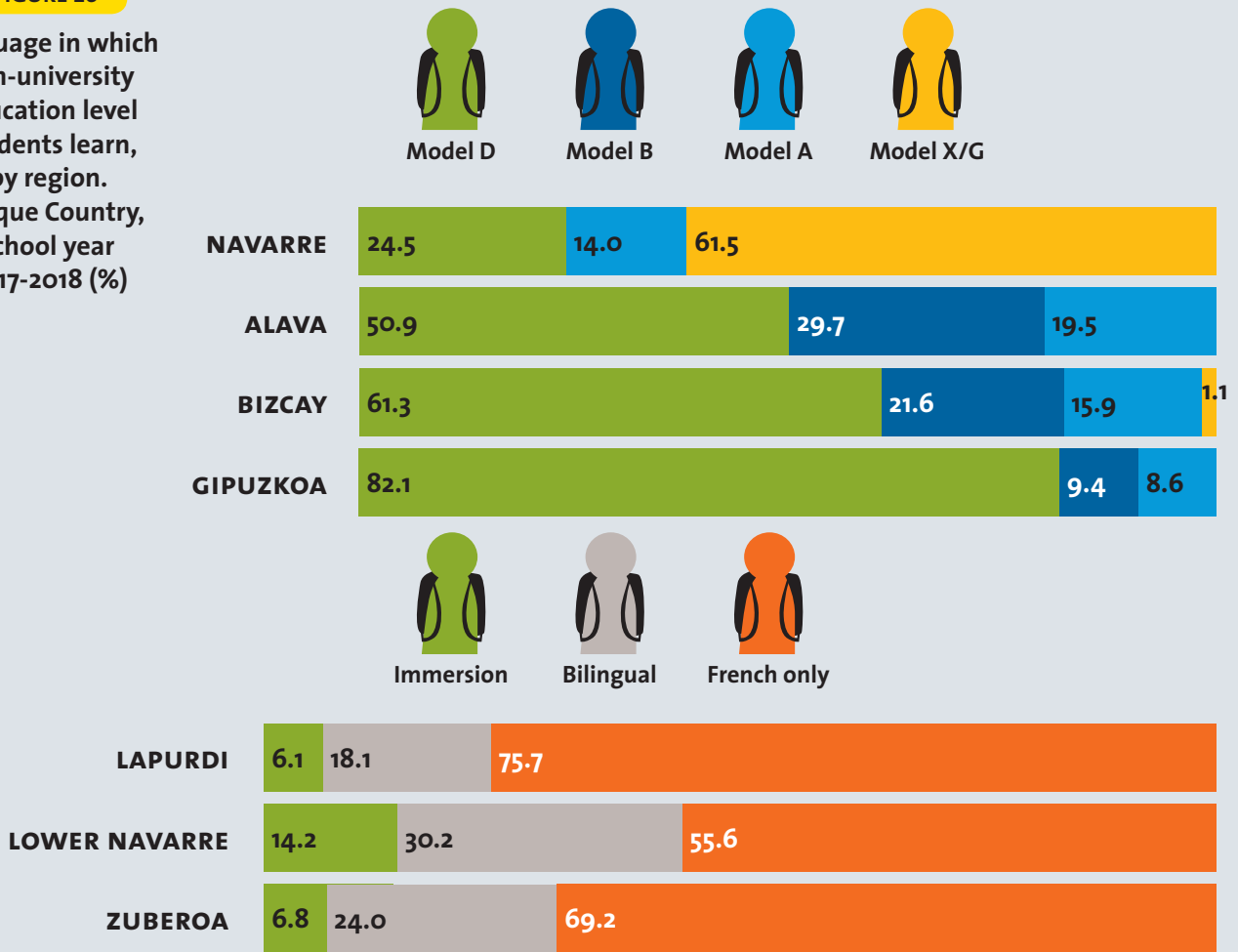
**Data from BAC:**  
EUSTAT: *Statistic about School activity and Education Department.*

**Data from Navarre:**  
Education Department of the Government of Navarre

**Northern Basque Country data:**  
Public Office of the Basque Language

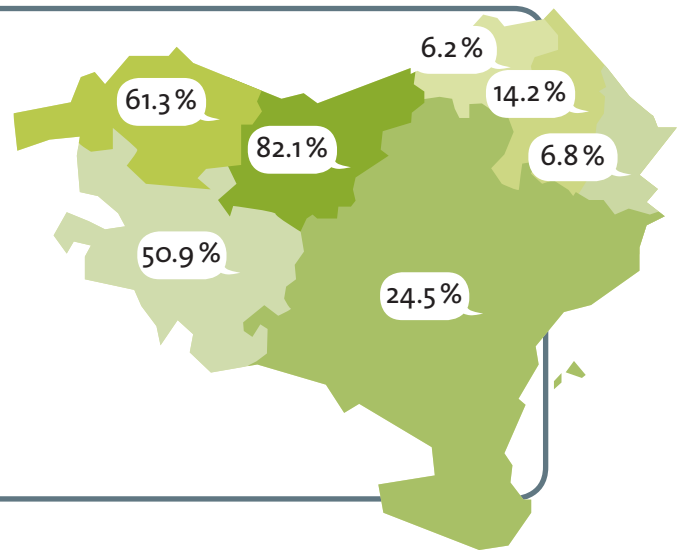
**FIGURE 26**

Language in which non-university education level students learn, by region. Basque Country, school year 2017-2018 (%)



**MAP 11**

Students in the Model D (BAC+Navarre) or in Immersion (Northern Basque Country). Basque Country, School year 2017-2018 (%)



**NOTES:** MODEL A: in French or Spanish, the Basque like subject. MODEL B: some subjects in Basque and others in Spanish. MODEL D: in Basque, the French or Spanish like subject MODEL X/G: in French or Spanish. In the BAC Model X and Navarre Model G. In the Northern Basque Country IMMERSION: in Basque, the French like subject, and BILINGUAL: Teaching that seeks the hour equality.



TABLE 12

Language model of students who learn in non-university education levels. Basque Country, school year 2017-2018 (%)



BAC	KINDERGARTEN AND PRIMARY SCHOOL	SECONDARY SCHOOL	BACCALAUREATE	VOCATIONAL TRAINING	SPECIAL EDUCATION
MODEL A	3.6	7.9	31.9	66.3	55.4
MODEL B	19.6	24.1	4.5	13.9	12.2
MODEL D	76.2	67.3	63.0	19.9	32.4
MODEL X/G	0.6	0.7	0.7	0.0	0.0
<b>TOTAL</b>	<b>218,680</b>	<b>83,286</b>	<b>30,574</b>	<b>41,476</b>	<b>1,423</b>

NAVARRÉ	KINDERGARTEN AND PRIMARY SCHOOL	SECONDARY SCHOOL	BACCALAUREATE	VOCATIONAL TRAINING	SPECIAL EDUCATION
MODEL A	20.2	8.9	3.8	0.0	1.1
MODEL B	0.0	0.0	0.0	0.0	0.0
MODEL D	27.5	25.7	25.1	4.0	5.3
MODEL X/G	52.3	65.5	71.0	96.0	93.6
<b>TOTAL</b>	<b>61,377</b>	<b>26,890</b>	<b>8,692</b>	<b>10,416</b>	<b>468</b>

**NOTES FOR THE BAC DATA AND NAVARRÉ:**

KINDERGARTEN: between 2/3 and 5/6 years old.

PRIMARY SCHOOL: between 5/6 and 11/12 years old.

SECONDARY SCHOOL: between 11/12 and 15/16 years old.

BACCALAUREATE: between 15/16 and 17/18 years old.

NAVARRÉ	KINDERGARTEN AND PRIMARY	SECONDARY	HIGHER SECONDARY	SPECIAL EDUCATION
IMMERSION	9.7	6.2	2.2	5.3
BILINGUAL	30.0	14.3	3.8	0.0
FRENCH ONLY	60.4	79.5	94.0	94.7
<b>total</b>	<b>26.261</b>	<b>13.481</b>	<b>12.720</b>	<b>438</b>

**NOTES FOR THE NORTHERN BASQUE COUNTRY DATA:**

KINDERGARTEN: 2-6 years old.

PRIMARY: 6-11 years old

SECONDARY (general and professional section): 11/12-15/16 years old.

HIGHER SECONDARY (general, technological and professional section): 15/16-17/18 years old.

HIGHER SECONDARY (high level): 18-20 years old.

SPECIAL EDUCATION: 12-18 years old.

ULIS: local units by school inclusion.

SEGPA: General and vocational adapted education sections.

FIGURE 27

Language model of students who learn in non-university education levels. Basque Country, school year 2017-2018 (%)



Model D



Model B

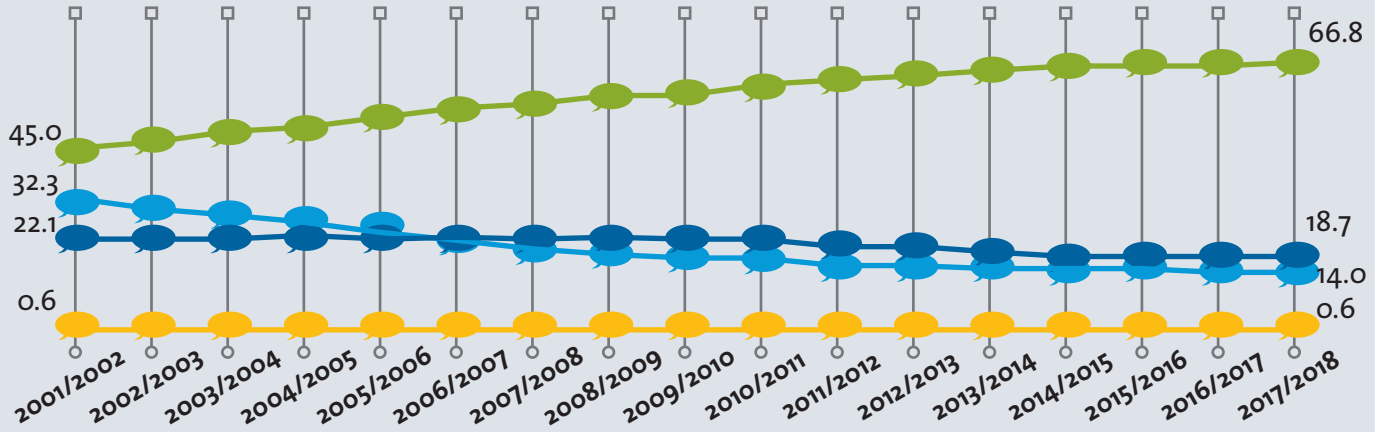


Model A

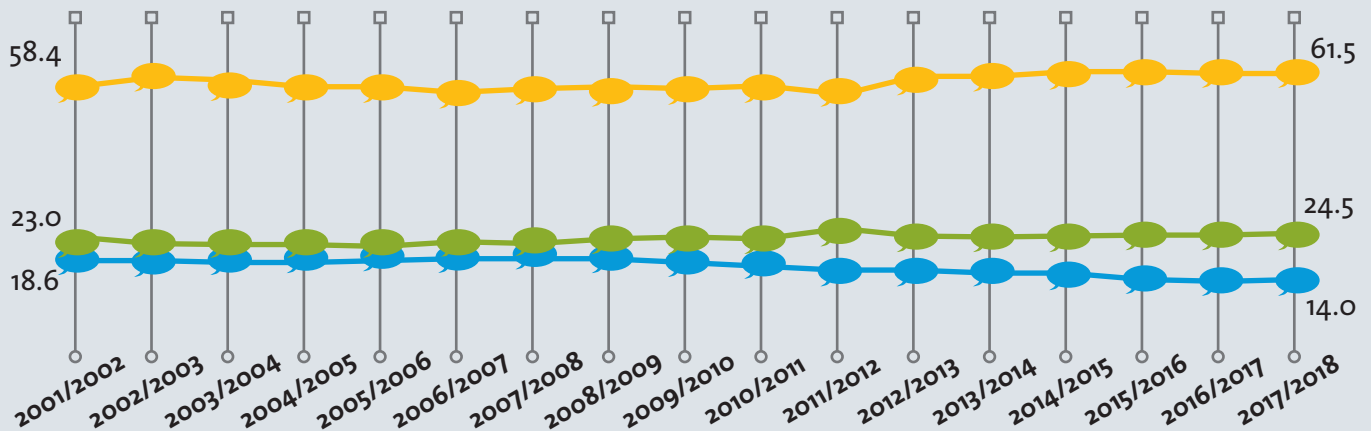


Model X/G

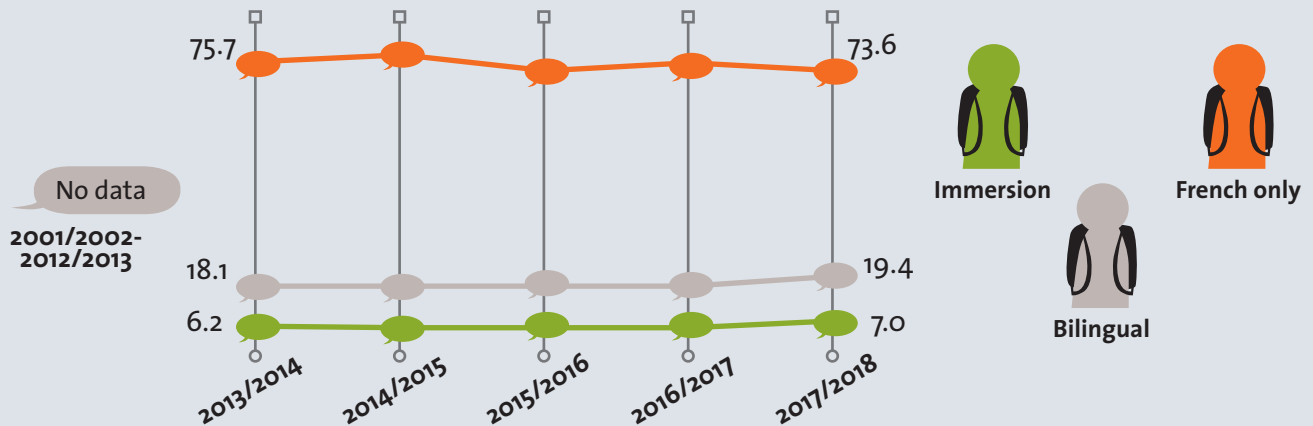
BAC



NAVARRE



NORTHERN BASQUE COUNTRY

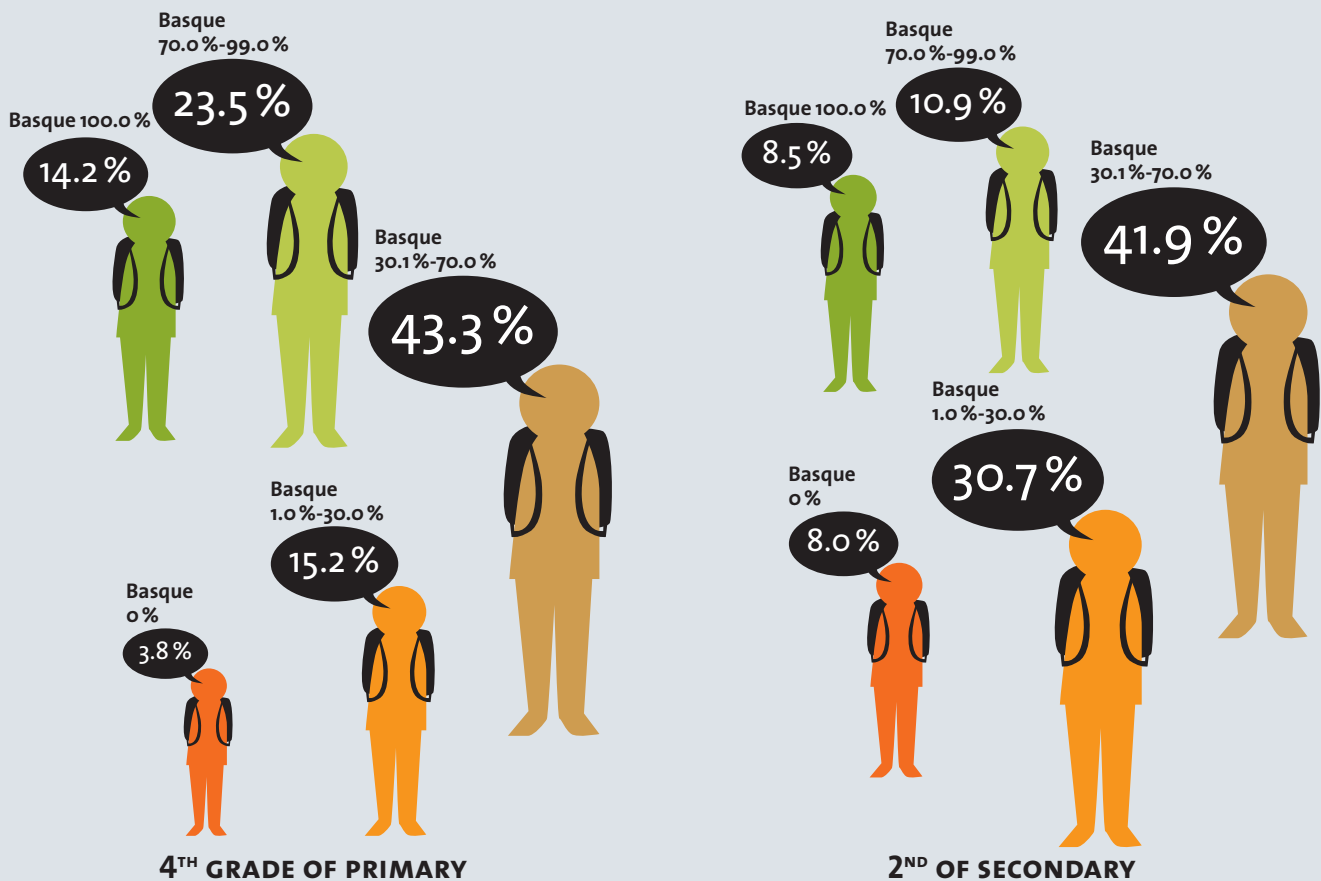


### 3.1.2. Used language by the students in the school

**FIGURE 28**

Used language by the students in the school. Autonomous Community Basque, 2015

	4 <sup>TH</sup> GRADE OF PRIMARY	2 <sup>ND</sup> OF SECONDARY
BASQUE 100.0%	14.2	8.5
BASQUE 70.1%-99.0%	23.5	10.9
BASQUE 30.1%-70.0%	43.3	41.9
BASQUE 1.0%-30.0%	15.2	30.7
BASQUE 0%	3.8	8.0
<b>General data (%)</b>	<b>59.4</b>	<b>42.3</b>

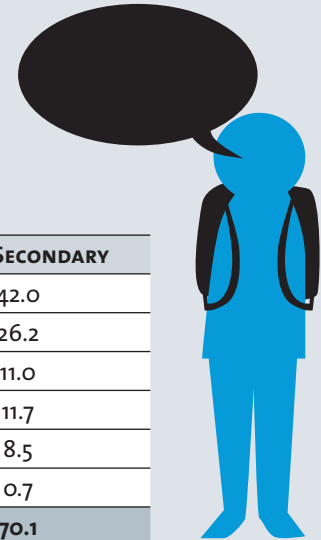


**THE SOURCE:**

Data from BAC: Basque Government, Vice-Ministry for Language Policy. Sociolinguistic Cluster. ISEI-IVEI, ARRUE project.

TABLE 13

Used language by the students in the school by spaces. Autonomous Community Basque, 2015



STUDENTS TO TEACHERS IN THE CLASSROOM	4 <sup>TH</sup> GRADE OF PRIMARY	2 <sup>ND</sup> OF SECONDARY
ALWAYS BASQUE	59.0	42.0
BASQUE MORE THAN FRENCH OR SPANISH	19.3	26.2
BOTH EQUAL	9.6	11.0
LESS BASQUE THAN FRENCH OR SPANISH	6.3	11.7
ALWAYS FRENCH OR SPANISH	4.6	8.5
OTHER LANGUAGES	1.1	0.7
<b>General data (%)</b>	<b>79.9</b>	<b>70.1</b>

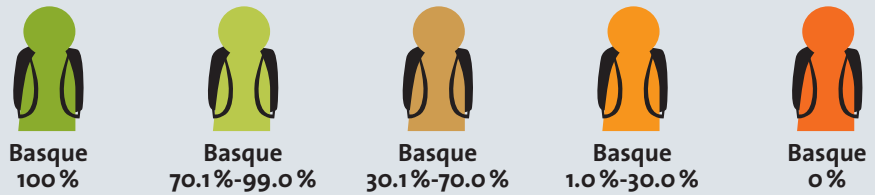
STUDENTS TO TEACHERS OUT OF THE CLASSROOM	4 <sup>TH</sup> GRADE OF PRIMARY	2 <sup>ND</sup> OF SECONDARY
ALWAYS BASQUE	49.6	38.6
BASQUE MORE THAN FRENCH OR SPANISH	13.8	20.7
BOTH EQUAL	9.0	9.5
LESS BASQUE THAN FRENCH OR SPANISH	9.6	12.2
ALWAYS FRENCH OR SPANISH	16.8	18.5
OTHER LANGUAGES	1.2	0.5
<b>General data (%)</b>	<b>66.9</b>	<b>61.9</b>

STUDENTS WITH STUDENTS IN THE CLASSROOM	4 <sup>TH</sup> GRADE OF PRIMARY	2 <sup>ND</sup> OF SECONDARY
ALWAYS BASQUE	45.7	15.2
BASQUE MORE THAN FRENCH OR SPANISH	20.3	15.0
BOTH EQUAL	9.3	10.8
LESS BASQUE THAN FRENCH OR SPANISH	10.2	26.2
ALWAYS FRENCH OR SPANISH	13.7	32.7
OTHER LANGUAGES	0.8	0.2
<b>General data (%)</b>	<b>68.1</b>	<b>38.4</b>

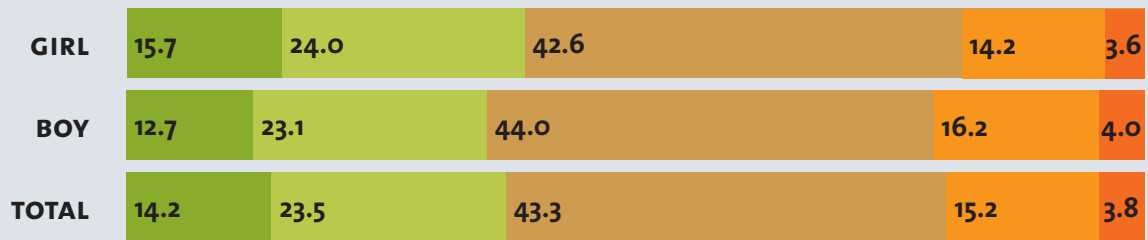
STUDENTS WITH STUDENTS IN THE SCHOOL PLAYGROUND	4 <sup>TH</sup> GRADE OF PRIMARY	2 <sup>ND</sup> OF SECONDARY
ALWAYS BASQUE	20.8	11.0
BASQUE MORE THAN FRENCH OR SPANISH	13.3	7.2
BOTH EQUAL	10.7	5.2
LESS BASQUE THAN FRENCH OR SPANISH	19.2	18.4
ALWAYS FRENCH OR SPANISH	35.7	58.0
OTHER LANGUAGES	0.3	0.2
<b>General data (%)</b>	<b>40.9</b>	<b>23.6</b>

FIGURE 29

Used language by the students in the school, by sex. Autonomous Community Basque, 2015



5<sup>TH</sup> GRADE OF PRIMARY

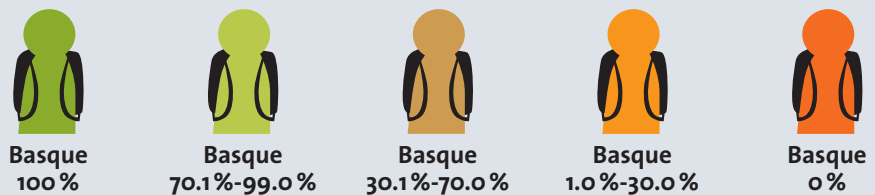


2<sup>ND</sup> OF SECONDARY

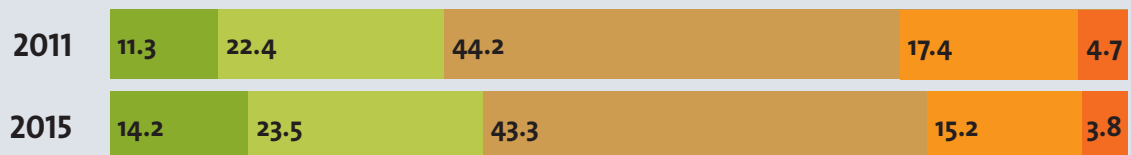


FIGURE 30

Evolution of used language by the students in the school. Autonomous Community Basque, 2011-2015



5<sup>TH</sup> GRADE OF PRIMARY



2<sup>ND</sup> OF SECONDARY



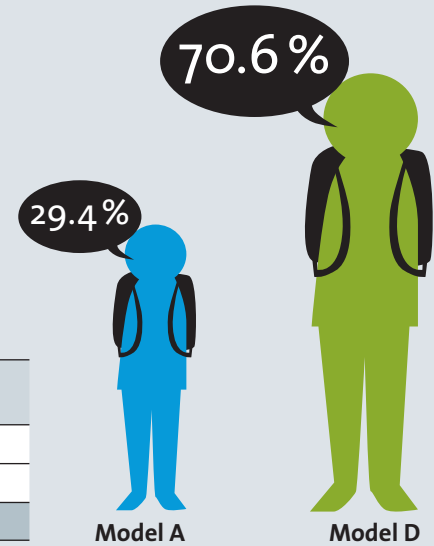
### 3.2. UNIVERSITY

#### 3.2.1. University acces test

**FIGURE 31**

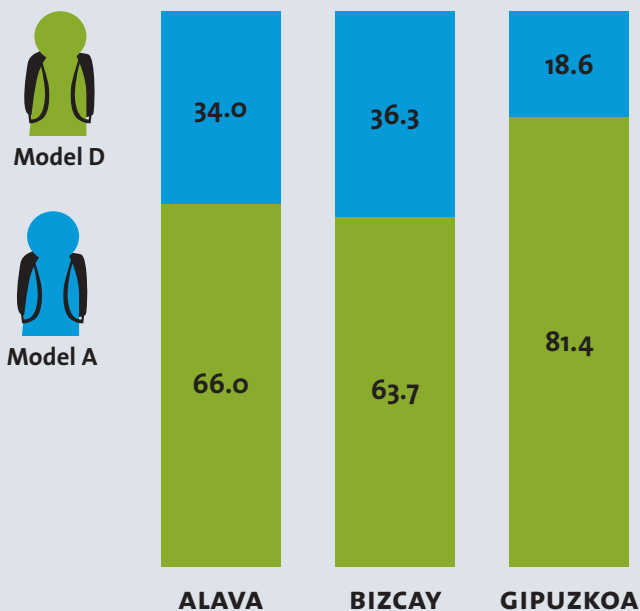
Students who did University acces test, baccalaureate type and language model. Autonomous Community Basque, 2017 (%)

BAC	Arts	Sciences and technology	Human sciences and social sciences	TOTAL
MODEL D	89.2	70.8	68.8	70.6
MODEL A	10.8	29.2	31.2	29.4
Total	100.0	100.0	100.0	100.0



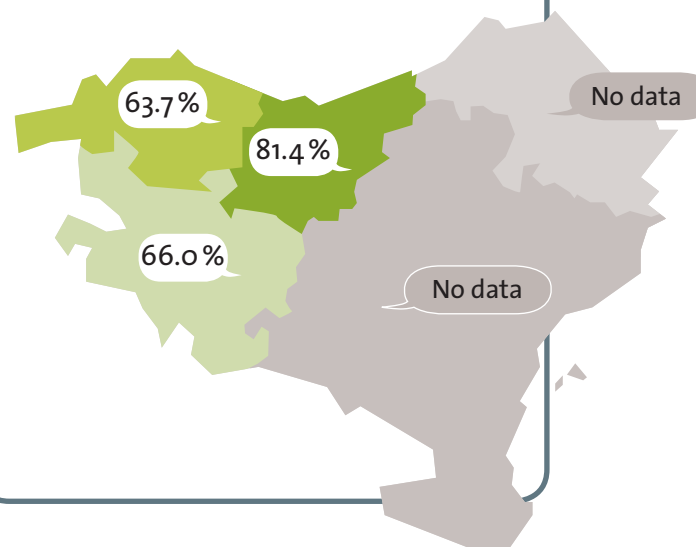
**FIGURE 32**

Students who did University acces test and language model by region. Autonomous Community Basque, 2017 (%)



**MAP 12**

Students who did University acces test with Model D. Autonomous Community Basque, 2017 (%)



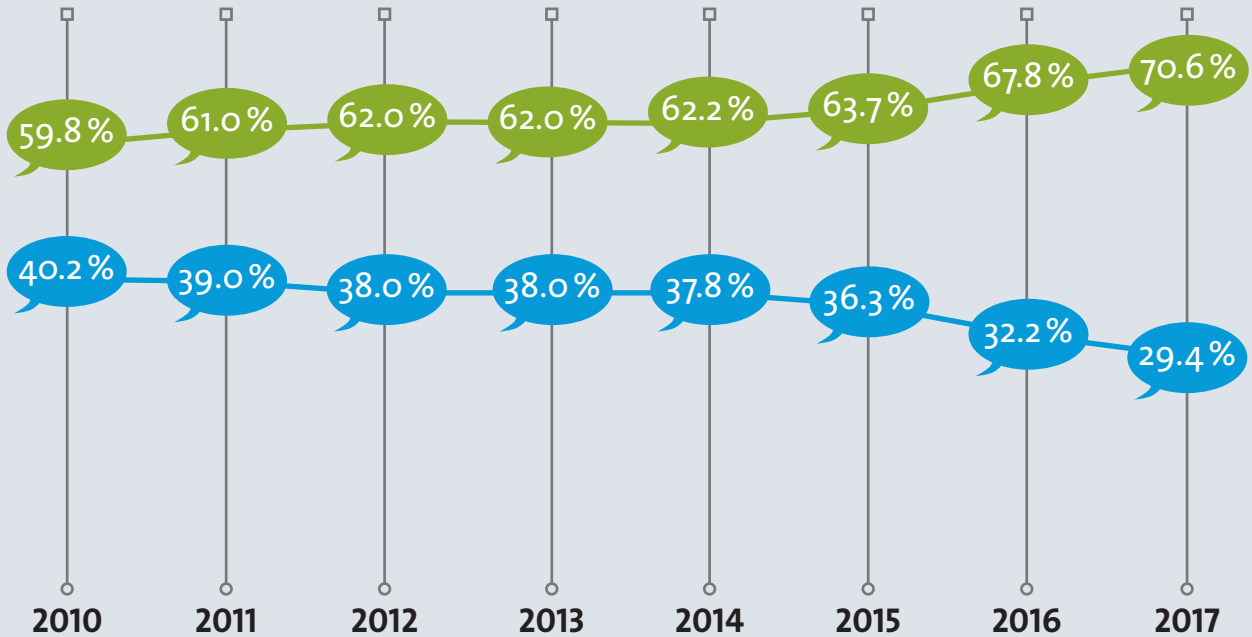
**TABLE 14**

Students who did University access test by sex, baccalaureate type and language model. Autonomous Community Basque, 2017 (%)

BAC	Total	Men	Women
MODEL D	70.6	69.6	71.3
MODEL A	29.4	30.4	28.7
<b>Total</b>	<b>100.0</b>	<b>100.0</b>	<b>100.0</b>

**FIGURE 33**

Evolution of students who did University access test and language model. Autonomous Community Basque, 2010-2017 (%)

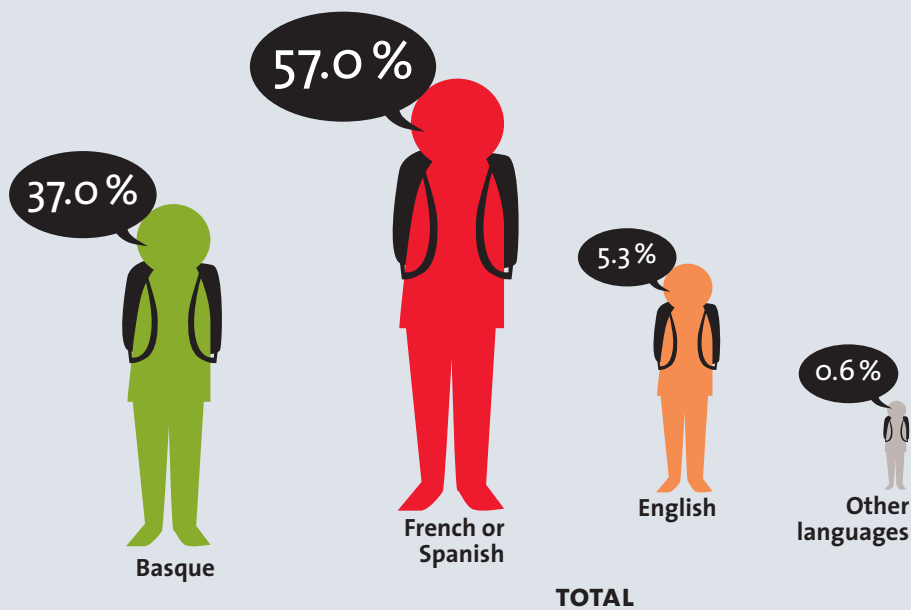


## 3.2.2. Register in Degrees (credits)

FIGURE 34

Register in Degrees (credits) by Knowledge field and region. BAC and Navarre, school year 2016/2017 (%)

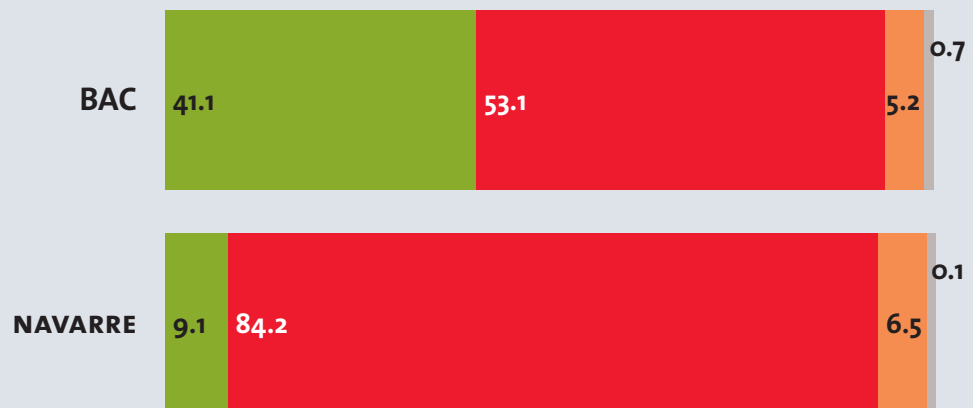
	TOTAL	BAC	Navarre
BASQUE	37.0	41.1	9.1
FRENCH OR SPANISH	57.0	53.1	84.2
ENGLISH	5.3	5.2	6.5
OTHER LANGUAGES	0.6	0.7	0.1
Total	100.0	100.0	100.0



## THE SOURCES:

Data from BAC:  
University of the Basque Country, University of Deusto, University of Mondragon.

Data from Navarre:  
Public University of Navarre.





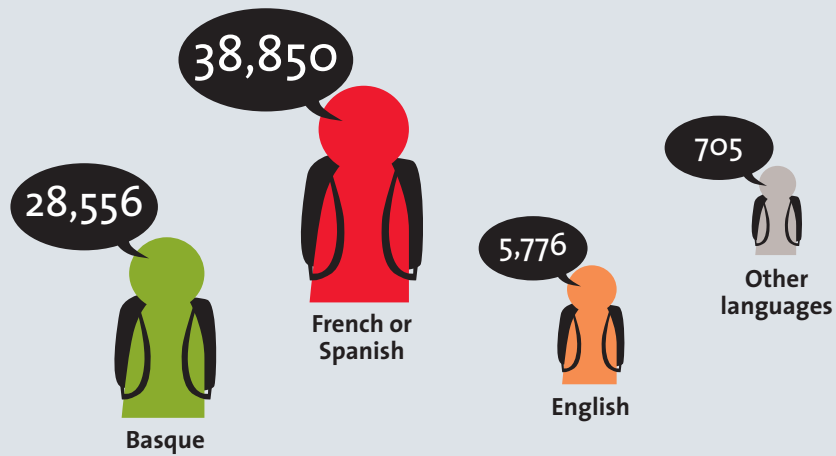


### 3.2.3. Offert of Degrees (credits)

**FIGURE 35**

**Offert of Degrees (credits) by language, Knowledge field and region. BAC and Navarre, school year 2016/2017 (absolute numbers)**

	TOTAL	BAC	Navarre
BASQUE	28,556	27,005	1,551
FRENCH OR SPANISH	38,850	31,266	7,584
ENGLISH	5,776	4,618	1,158
OTHER LANGUAGES	705	627	78
Total	73,886	63,515	10,371



**THE SOURCES:**

**Data from BAC:**  
University of the Basque Country, University of Deusto, University of Mondragon.

**Data from Navarre:**  
Public University of Navarre.

TABLE 16

Offer of Degrees (credits) by language. Knowledge field and region. BAC and Navarre.  
School year 2016/2017 (absolute numbers)



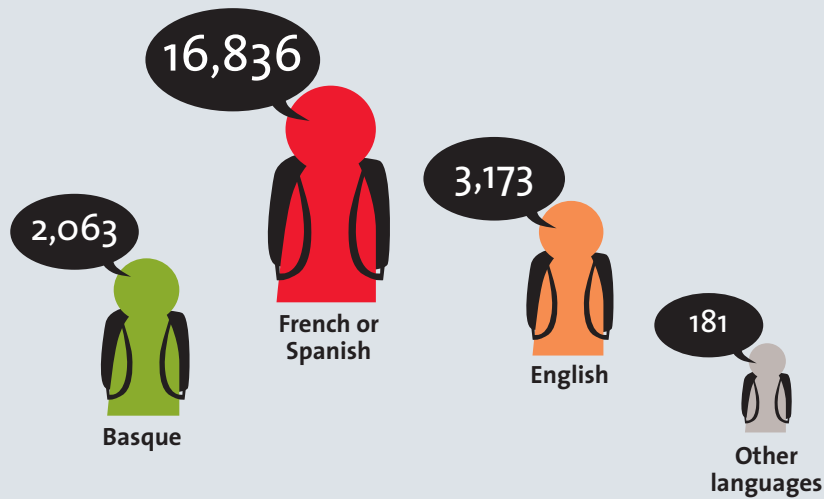
		TOTAL	BAC	NAVARRRE	ALAVA	BIZCAY	GIPUZKOA
TOTAL	BASQUE	28,556	27,005	1,551	4,183	13,862	8,960
	FRENCH OR SPANISH	38,850	31,266	7,584	4,759	18,038	8,469
	ENGLISH	5,776	4,618	1,158	225	2,577	1,816
	OTHER LANGUAGES	705	627	78	0	513	114
	<b>Total</b>	<b>73,886</b>	<b>63,515</b>	<b>10,371</b>	<b>9,167</b>	<b>34,990</b>	<b>19,358</b>
SCIENCES	BASQUE	2,650	2,650	—	456	1,912	282
	FRENCH OR SPANISH	2,772	2,772	—	498	2,034	240
	ENGLISH	363	363	—	15	306	42
	OTHER LANGUAGES	0	0	—	0	0	0
	<b>Total</b>	<b>5,785</b>	<b>5,785</b>	<b>—</b>	<b>969</b>	<b>4,252</b>	<b>564</b>
HEALTH SCIENCES	BASQUE	2,757	2,745	12	786	1,231	728
	FRENCH OR SPANISH	3,799	3,283	516	1,005	1,522	756
	ENGLISH	219	219	0	24	168	27
	OTHER LANGUAGES	0	0	0	0	0	0
	<b>Total</b>	<b>6,775</b>	<b>6,247</b>	<b>528</b>	<b>1,815</b>	<b>2,921</b>	<b>1,511</b>
SOCIAL AND LAW SCIENCES	BASQUE	13,886	12,866	1,020	1,660	6,490	4,716
	FRENCH OR SPANISH	18,068	14,246	3,822	1,510	8,349	4,387
	ENGLISH	2,549	1,895	654	0	964	931
	OTHER LANGUAGES	306	228	78	0	126	102
	<b>Total</b>	<b>34,809</b>	<b>29,235</b>	<b>5,574</b>	<b>3,170</b>	<b>15,929</b>	<b>10,136</b>
ARTS AND HUMAN SCIENCES	BASQUE	1,827	1,827	—	510	1,101	216
	FRENCH OR SPANISH	2,643	2,643	—	570	1,833	240
	ENGLISH	570	570	—	54	498	18
	OTHER LANGUAGES	342	342	—	0	342	0
	<b>Total</b>	<b>5,382</b>	<b>5,382</b>	<b>—</b>	<b>1,134</b>	<b>3,774</b>	<b>474</b>
ENGINEERING AND ARCHITECTURE	BASQUE	7,436	6,917	519	771	3,128	3,018
	FRENCH OR SPANISH	11,568	8,322	3,246	1,176	4,300	2,846
	ENGLISH	2,075	1,571	504	132	641	798
	OTHER LANGUAGES	57	57	0	0	45	12
	<b>Total</b>	<b>21,135</b>	<b>16,866</b>	<b>4,269</b>	<b>2,079</b>	<b>8,114</b>	<b>6,673</b>

### 3.2.4. Postgraduate offert (credits)

**FIGURE 36**

Postgraduate offert (credits) by language, Autonomous Community Basque and Navarre, school year 2016/2017 (absolute numbers)

	TOTAL ABS.	BAC Abs.	Navarre Abs.
BASQUE	2,063	2,046	17
FRENCH OR SPANISH	16,836	14,247	2,589
ENGLISH	3,173	3,044	129
OTHER LANGUAGES	181	181	0
<b>Total</b>	<b>22,433</b>	<b>19,517</b>	<b>2,916</b>



#### THE SOURCES:

**Data from BAC:**  
Universidad del Basque Country, Universidad de Deusto and Universidad de Mondragón.

**Data from Navarre:**  
Universidad Pública de Navarre.

TABLE 17

Postgraduate offert (credits) by language, type, knowledge field and region. Autonomous Community Basque and Navarre, school year 2016/2017 (absolute numbers)



		TOTAL ABS.	BAC ABS.	NAVARRRE ABS.	ALAVA ABS.	BIZCAY ABS.	GIPUZKOA ABS.
TOTAL	BASQUE	2,063	2,046	17	84	858	1,104
	FRENCH OR SPANISH	16,836	14,247	2,589	664	10,408	3,175
	ENGLISH	3,173	3,044	129	113	1,884	1,047
	OTHER LANGUAGES	181	181	0	0	181	0
	<b>Total</b>	<b>22,433</b>	<b>19,517</b>	<b>2,916</b>	<b>861</b>	<b>13,331</b>	<b>5,325</b>
SCIENCES	BASQUE	3	3	0	0	3	0
	FRENCH OR SPANISH	1,103	983	120	72	793	118
	ENGLISH	554	554	0	0	381	173
	OTHER LANGUAGES	0	0	0	0	0	0
	<b>Total</b>	<b>1,660</b>	<b>1,540</b>	<b>120</b>	<b>72</b>	<b>1,177</b>	<b>291</b>
HEALTH SCIENCES	BASQUE	92	92	0	0	5	87
	FRENCH OR SPANISH	2,125	1,897	228	248	1,556	93
	ENGLISH	50	50	0	0	50	0
	OTHER LANGUAGES	0	0	0	0	0	0
	<b>Total</b>	<b>2,267</b>	<b>2,039</b>	<b>228</b>	<b>248</b>	<b>1,611</b>	<b>180</b>
SOCIAL AND LAW SCIENCES	BASQUE	1,394	1,377	17	0	514	863
	FRENCH OR SPANISH	7,077	6,158	919	64	4,404	1,690
	ENGLISH	1,490	1,367	123	11	1,025	331
	OTHER LANGUAGES	181	181	0	0	181	0
	<b>Total</b>	<b>10,323</b>	<b>9,083</b>	<b>1,240</b>	<b>75</b>	<b>6,124</b>	<b>2,884</b>
ARTS AND HUMAN SCIENCES	BASQUE	97	97	0	84	13	0
	FRENCH OR SPANISH	973	973	0	280	603	90
	ENGLISH	342	342	0	102	148	92
	OTHER LANGUAGES	0	0	0	0	0	0
	<b>Total</b>	<b>1,412</b>	<b>1,412</b>	<b>0</b>	<b>466</b>	<b>764</b>	<b>182</b>
ENGINEERING AND ARCHITECTURE	BASQUE	477	477	0	0	323	154
	FRENCH OR SPANISH	5,558	4,236	1,322	0	3,052	1,184
	ENGLISH	737	731	6	0	280	451
	OTHER LANGUAGES	0	0	0	0	0	0
	<b>Total</b>	<b>6,771</b>	<b>5,443</b>	<b>1,328</b>	<b>0</b>	<b>3,655</b>	<b>1,788</b>



4.

**BASQUE TEACHING  
FOR ADULTS**







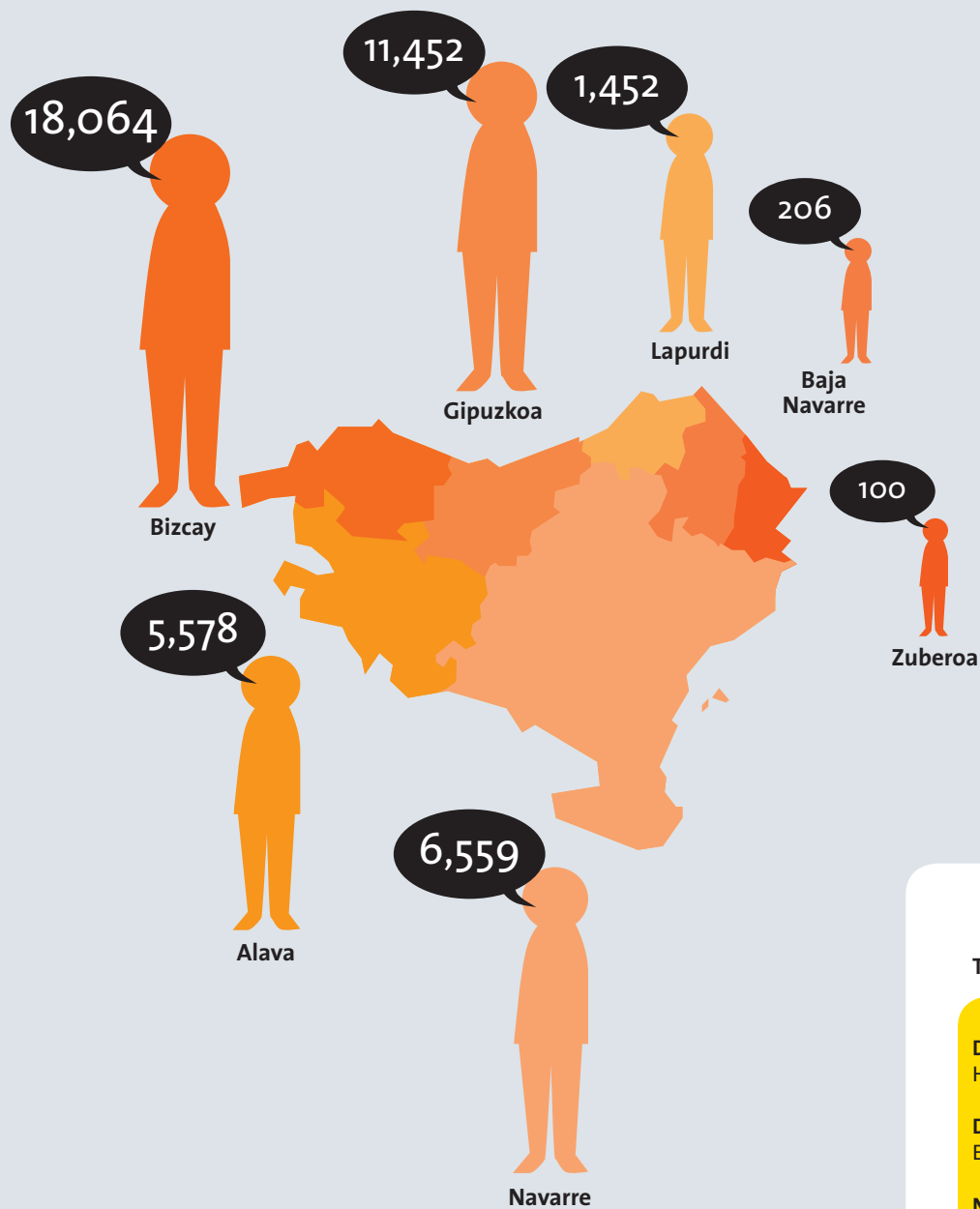
### 4.1. STUDENTS OF BASQUE

**FIGURE 37**

Students of Basque language. Basque Country, school year 2016/2017 (%)

	BASQUE COUNTRY	BAC	NAVARRRE	NORTHERN BASQUE COUNTRY
STUDENTS	43,411	35,094	6,559	1,758

NOTES: No data of students of official language schools in BAC In NBC data is about annual students (one or two weeks intensive courses), goal groups (students of vocational training in public and private institutions: in work time and to use Basque in work) and night school students.



**THE SOURCES:**

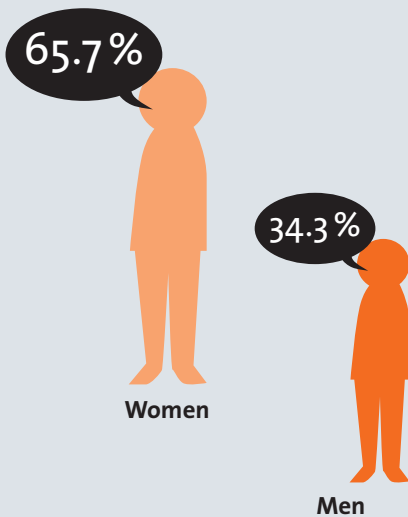
Data from BAC: HABE.

Data from Navarre: Euskerabidea.

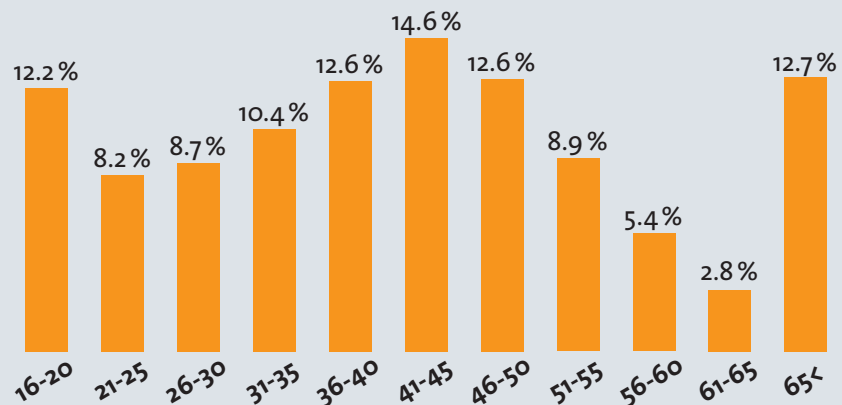
Northern Basque Country data: AEK.

FIGURE 38

Students of Basque language by level, age and sex. Autonomous Community Basque, School year 2017/2018 (%)



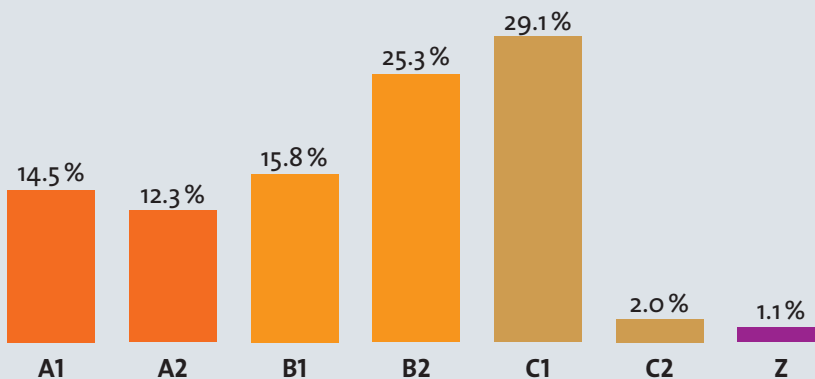
		Abs.	%
SEX	WOMEN	23,099	65.7
	MEN	12,040	34.3
AGE	16-20	4,274	12.2
	21-25	2,870	8.2
	26-30	3,073	8.7
	31-35	3,648	10.4
	36-40	4,436	12.6
	41-45	5,129	14.6
	46-50	4,442	12.6
	51-55	3,140	8.9
	56-60	1,908	5.4
	61-65	985	2.8
	65<	4,475	12.7
TOTAL		35,139	100.0



NOTE: No data of students of official language schools in BAC. No data of Navarre and Northern Basque Country.

FIGURE 39

Students of Basque language by level. Autonomous Community Basque, School year 2017/2018 (%)



	Abs.	%
A1	5,081	14.5
A2	4,311	12.3
B1	5,548	15.8
B2	8,899	25.3
C1	10,229	29.1
C2	691	2.0
Z	380	1.1
TOTAL	35,139	100.0

NOTE: No data of students of official language schools in BAC. No data of Navarre and Northern Basque Country. Take away of Basque teaching for adults Basic Curriculum.

FIGURE 40

Evolution of Students of Basque language.  
Basque Country, School years  
2010/2011-2016/2017 (%)



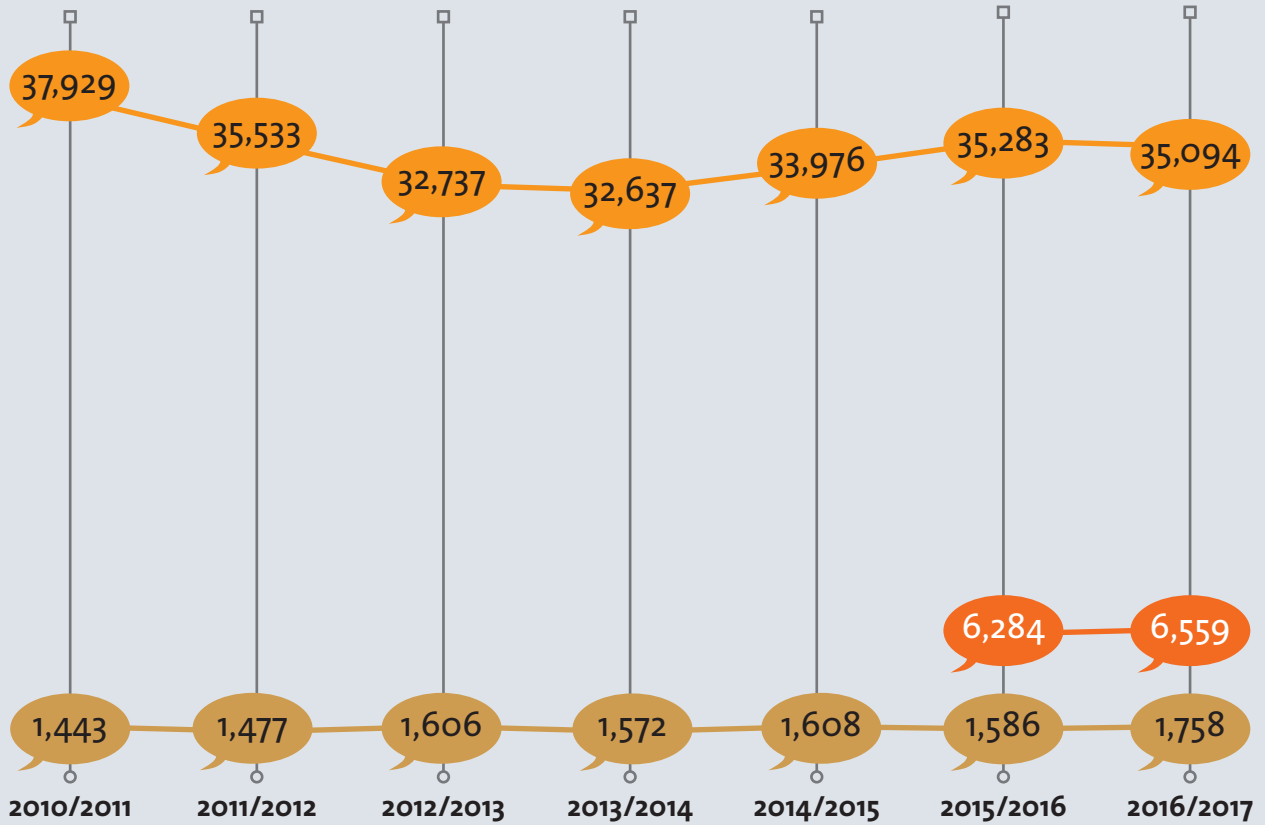
BAC



Navarre



Northern Basque  
Country



**NOTE:** In NBC data is about annual students (one or two weeks intensive courses), goal groups (students of vocational training in public and private institutions: in work time and to use Basque in work) and night school students.



5.

**CIVIL SERVANTS**





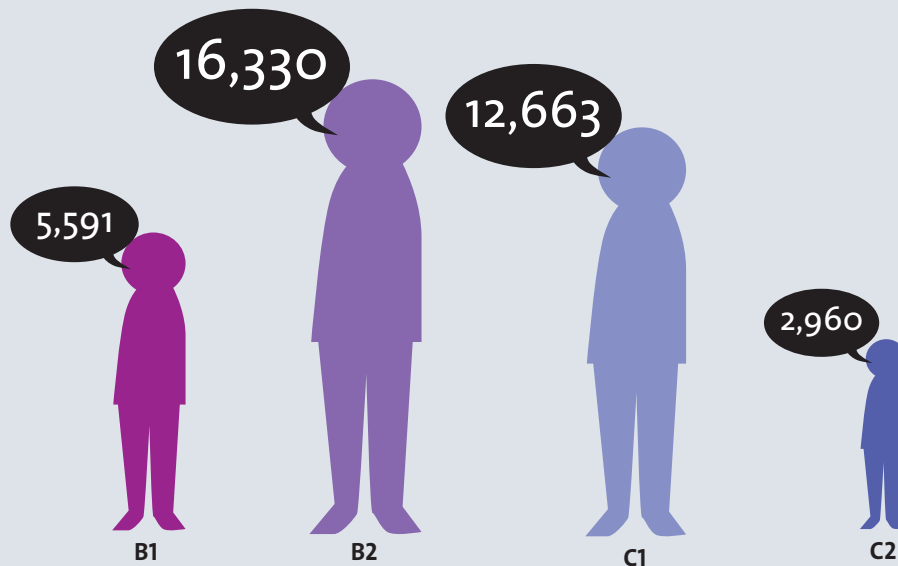
## 5.1. CIVIL SERVANTS

### 5.1.1. Civil servants who have verified the Basque level assigned to their positions

**FIGURE 41**

Civil servants who have verified the Basque level assigned to their positions. Autonomous Community Basque, 2015 (%)

	TOTAL	B1	B2	C1	C2
VERIFIED	55.0	41.0	55.3	61.9	49.9
MORE LOAD VERIFIED	8.1	0.0	5.6	11.3	23.0
NOT VERIFIED AT ALL	25.1	48.1	27.7	14.4	13.3
EXCLUDED	4.6	2.5	4.2	5.6	5.9
EMPTY/NO INFORMATION	7.2	8.4	7.1	6.7	7.9
<b>Total jobs (absolute numbers)</b>	<b>37,544</b>	<b>5,591</b>	<b>16,330</b>	<b>12,663</b>	<b>2,960</b>



**THE SOURCE:**

Data from BAC:  
Basque Government,  
Vice-Ministry for  
Language Policy.

TABLE 18

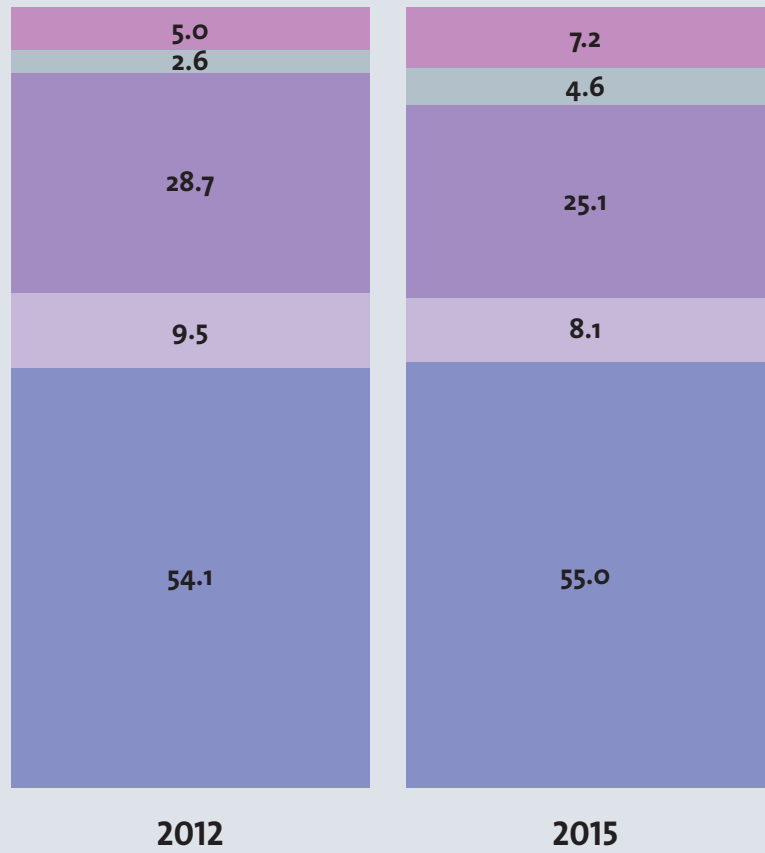
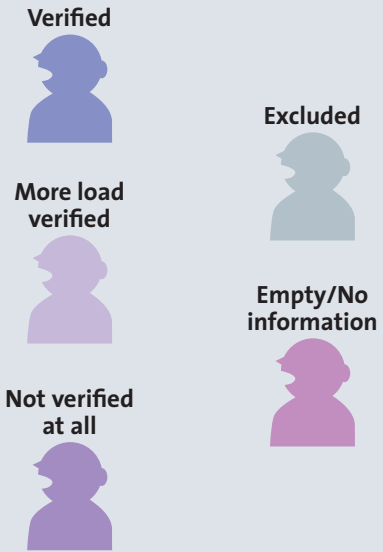
Civil servants who have verified the Basque level assigned to their positions, by institution.  
Autonomous Community Basque, 2015 (%)

	TOTAL JOBS Abs.	VERIFIED %	MORE LOAD VERIFIED %	NOT VERIFIED AT ALL %	EXCLUDED %	EMPTY/NO INFORMATION %
TOWNS	17,503	51.1	8.1	29.0	2.9	8.9
COMMUNITIES, DISTRICTS AND CONSORTIUMS	893	54.1	6.9	27.7	4.9	6.4
FORAL GOVERNMENTS AND PARLIAMENTS	8,104	57.0	7.6	21.5	8.1	5.7
BASQUE GOVERNMENT AND ITS AUTONOMOUS ENTITIES	7,676	50.1	10.1	27.1	4.9	7.8
BASQUE PARLIAMENT	146	63.7	8.9	11.0	12.3	4.1
UNIVERSITY OF THE BASQUE COUNTRY	1,547	68.1	7.6	16.2	6.7	1.6
BASQUE COURT OF PUBLIC ACCOUNTS	81	38.3	19.8	29.6	2.5	9.9
LABOUR RELATIONS COUNCIL	16	56.3	12.5	18.8	0.0	12.5
BASQUE OFFICE FOR PROTECTED DATA	16	43.8	31.3	12.5	0.0	12.5
ETXEPARE BASQUE INSTITUTE	8	100.0	0.0	0.0	0.0	0.0
BASQUE AGENCY FOR DEVELOPMENT COOPERATION	16	56.3	37.5	6.3	0.0	0.0
KINDERGARTEN CONSORTIUM	1,538	99.6	0.2	0.1	0.1	0.0
<b>Total</b>	<b>37,544</b>	<b>55.0</b>	<b>8.1</b>	<b>25.1</b>	<b>4.6</b>	<b>7.2</b>



**FIGURE 42**

Evolution of civil servants who have verified the Basque level assigned to their positions. Autonomous Community Basque, 2012-2015 (%)



### 5.1.2. Osakidetza Health Service staff who have verified the Basque level assigned to their positions

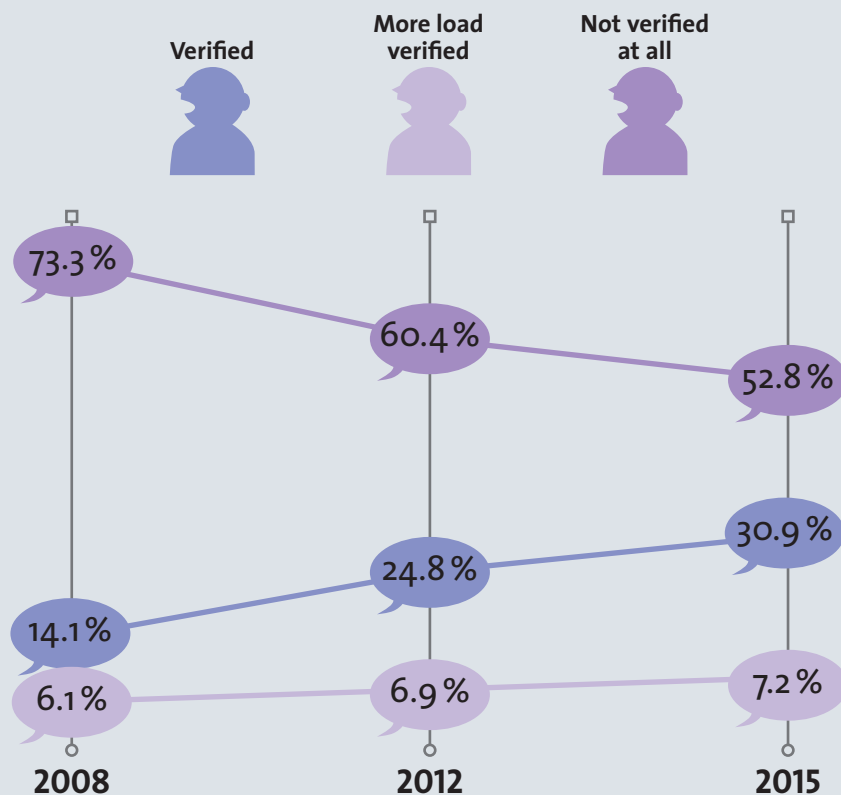
TABLE 19

Osakidetza Health Service staff who have verified the Basque level assigned to their positions. Autonomous Community Basque, 2015 (%)

	TOTAL	B1	B2	C1	C2
VERIFIED	30.9	25.3	31.1	24.9	96.7
MORE LOAD VERIFIED	7.2	0.0	7.2	17.3	0.0
NOT VERIFIED AT ALL	52.8	61.2	52.7	46.5	0.0
EXCLUDED	8.4	10.5	8.3	9.3	0.0
EMPTY/NO INFORMATION	9.1	13.5	8.9	11.3	3.3
Total jobs (absolute numbers)	25,700	873	24,247	550	30

FIGURE 43

Evolution of Osakidetza Health Service staff who have verified the Basque level assigned to their positions. Autonomous Community Basque, 2008-2015 (%)



#### THE SOURCE:

Data from BAC:  
Basque Government,  
Vice-Ministry for  
Language Policy.

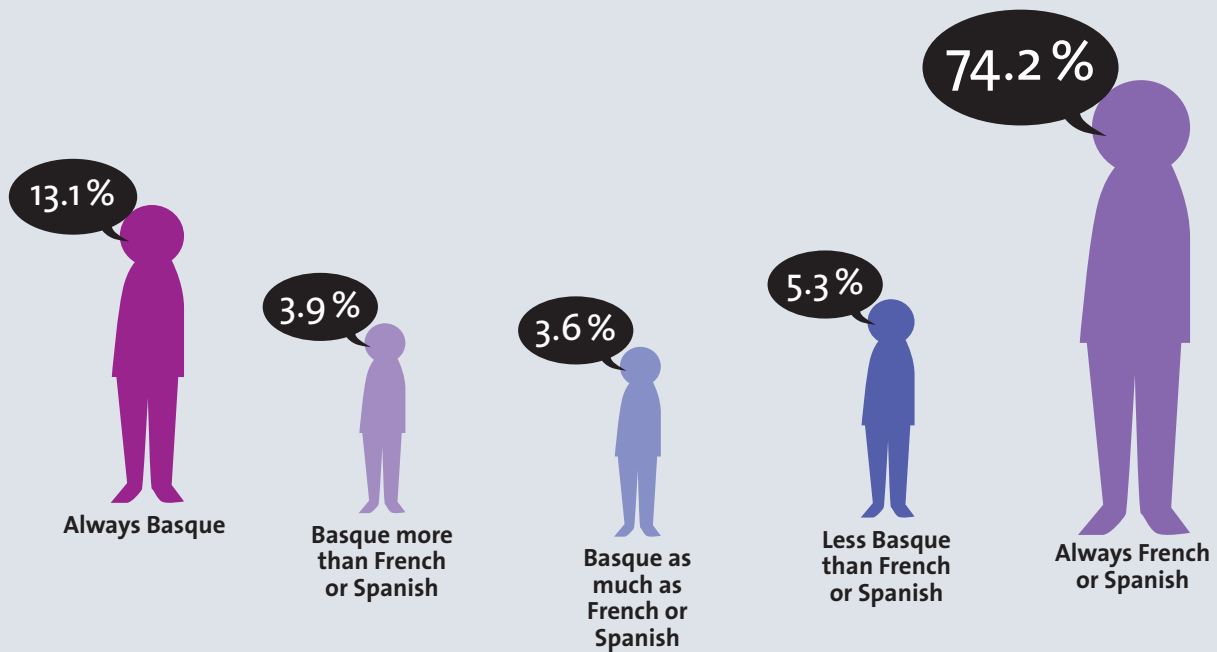
## 5.2. LANGUAGE IN PUBLIC SERVICES

### 5.2.1. Used language with municipal employees

**FIGURE 44**

Used language with  
municipal employees  
(≥ 16 years old).  
Basque Country,  
2016 (%)

	%
ALWAYS BASQUE	13.1
BASQUE MORE THAN FRENCH OR SPANISH	3.9
BASQUE AS MUCH AS FRENCH OR SPANISH	3.6
LESS BASQUE THAN FRENCH OR SPANISH	5.3
ALWAYS FRENCH OR SPANISH	74.2
<b>Total</b>	<b>100.0</b>

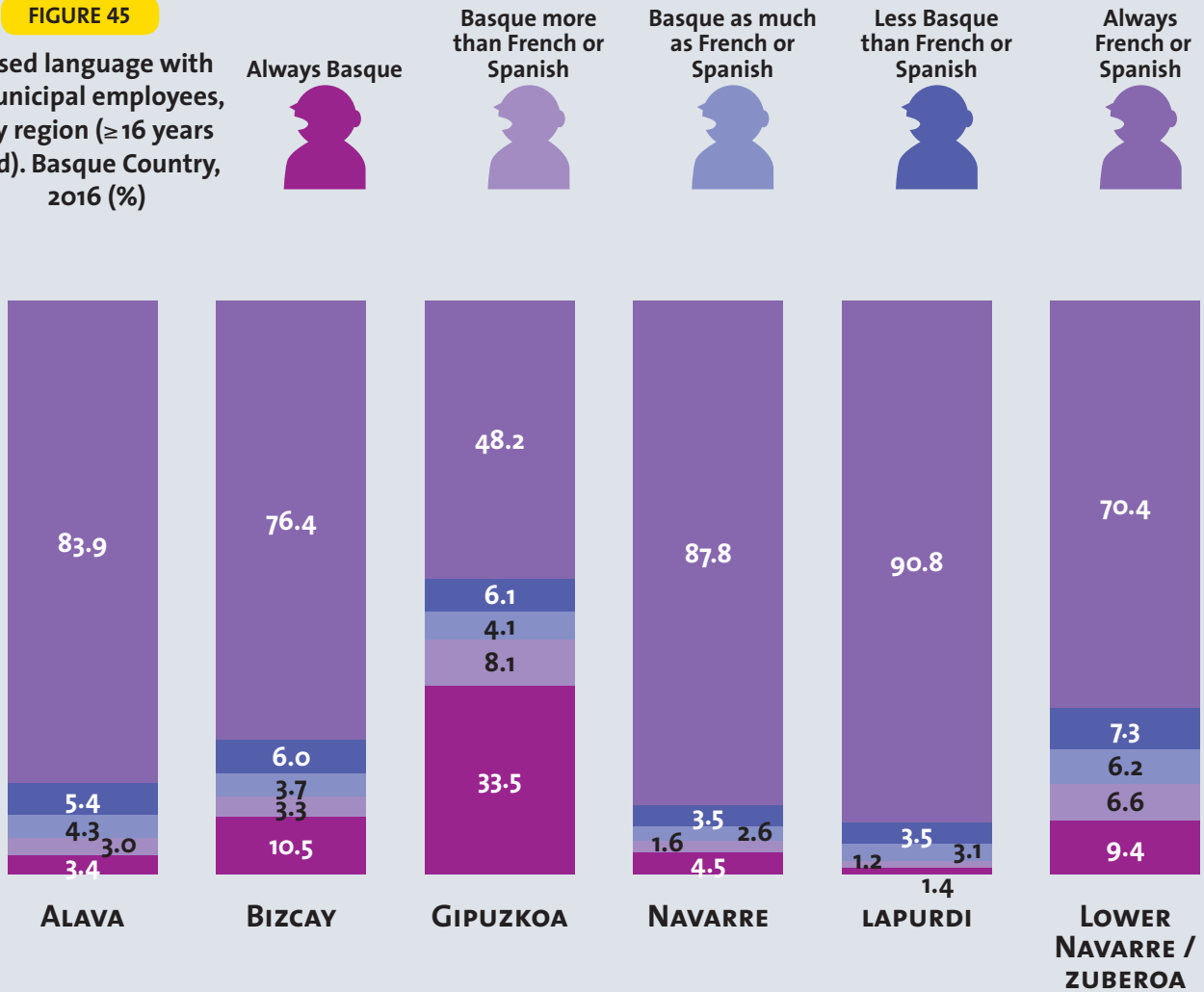


**THE SOURCE:**

Basque Government,  
Vice-Ministry for  
Language Policy.  
*Sociolinguistic Map.*

FIGURE 45

Used language with municipal employees, by region (≥16 years old). Basque Country, 2016 (%)



MAP 13

Use of Basque as much as or more than Spanish with municipal employees (≥16 years old). Basque Country, 2016 (%)

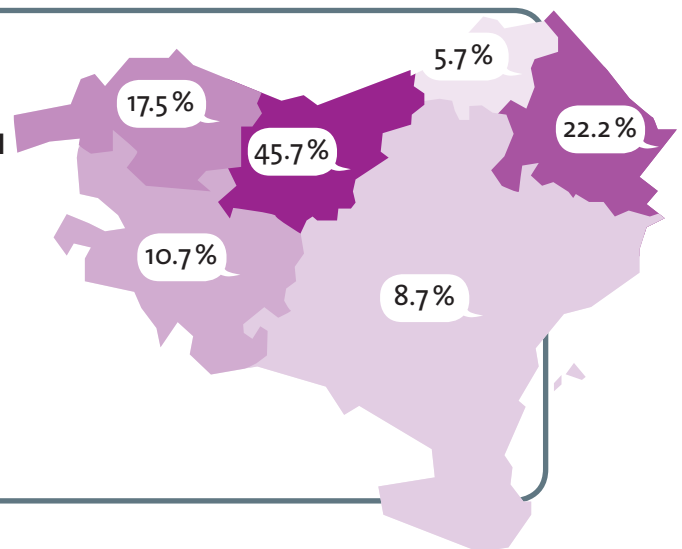


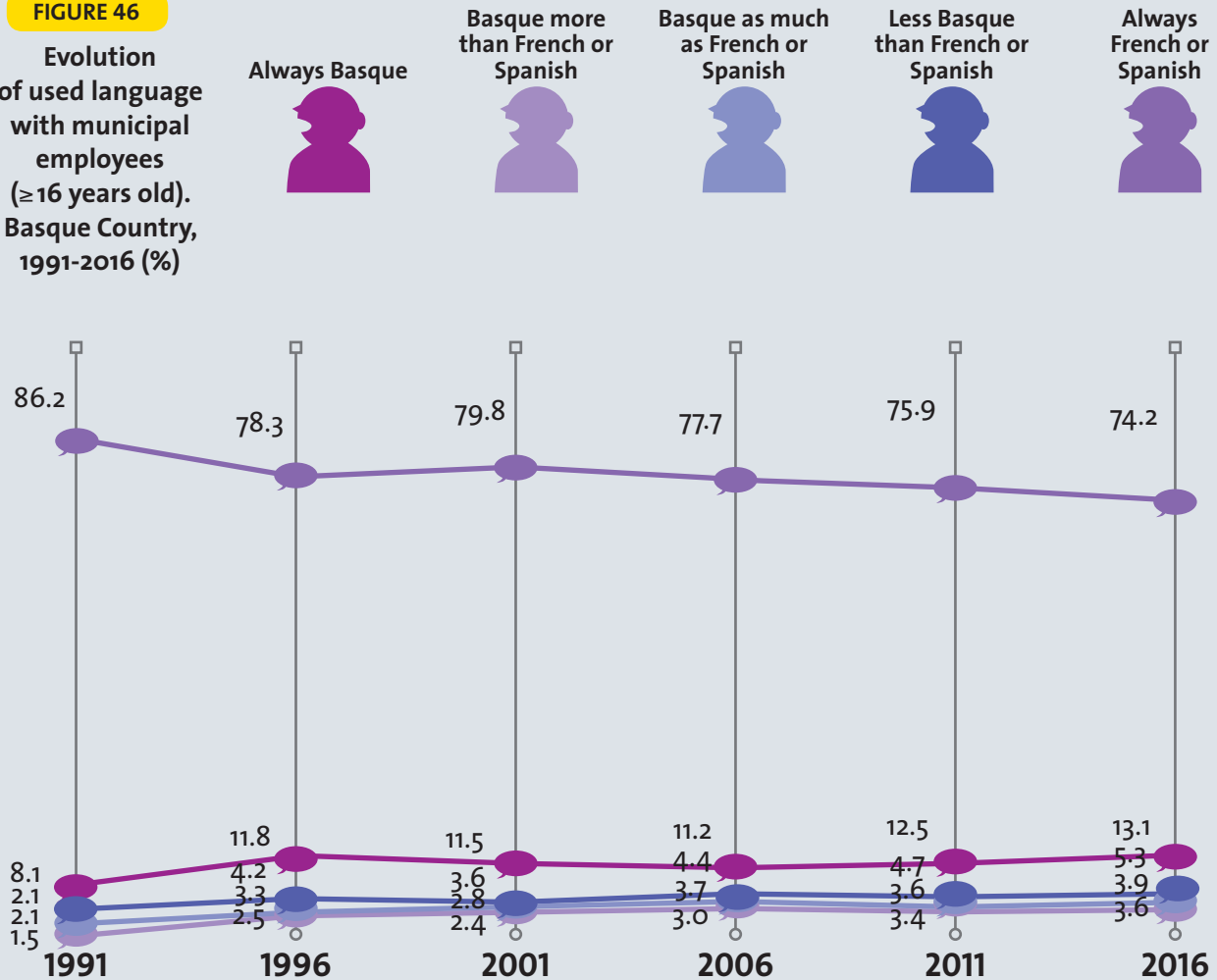
TABLE 20

Used language with municipal employees, by sex and age (≥16 years old). Basque Country, 2016 (%)

	MEN	WOMEN	16-24	25-34	35-49	50-64	≥ 65
ALWAYS BASQUE	13.1	13.1	18.6	16.6	12.2	11.4	11.6
BASQUE MORE THAN FRENCH OR SPANISH	4.2	3.6	7.7	4.6	4.3	2.7	2.6
BASQUE AS MUCH AS FRENCH OR SPANISH	3.8	3.4	7.0	5.2	3.6	2.8	2.3
LESS BASQUE THAN FRENCH OR SPANISH	5.1	5.5	8.0	7.7	5.7	4.4	3.2
ALWAYS FRENCH OR SPANISH	73.9	74.4	58.6	65.8	74.2	78.8	80.3
Total	100.0	100.0	100.0	100.0	100.0	100.0	100.0

FIGURE 46

Evolution of used language with municipal employees (≥16 years old). Basque Country, 1991-2016 (%)

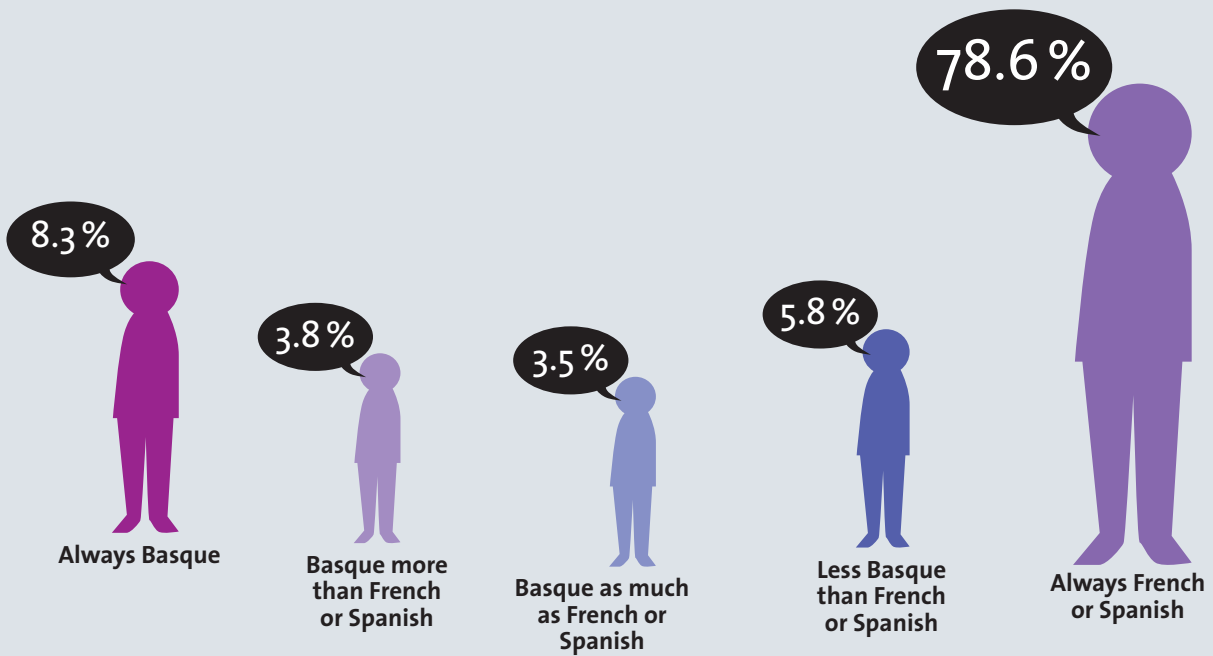


## 5.2.2. Used language with health service staff

**FIGURE 47**

Used language with health service staff (≥ 16 years old). Basque Country, 2016 (%)

	%
ALWAYS BASQUE	8.3
BASQUE MORE THAN FRENCH OR SPANISH	3.8
BASQUE AS MUCH AS FRENCH OR SPANISH	3.5
LESS BASQUE THAN FRENCH OR SPANISH	5.8
ALWAYS FRENCH OR SPANISH	78.6
<b>Total</b>	<b>100.0</b>

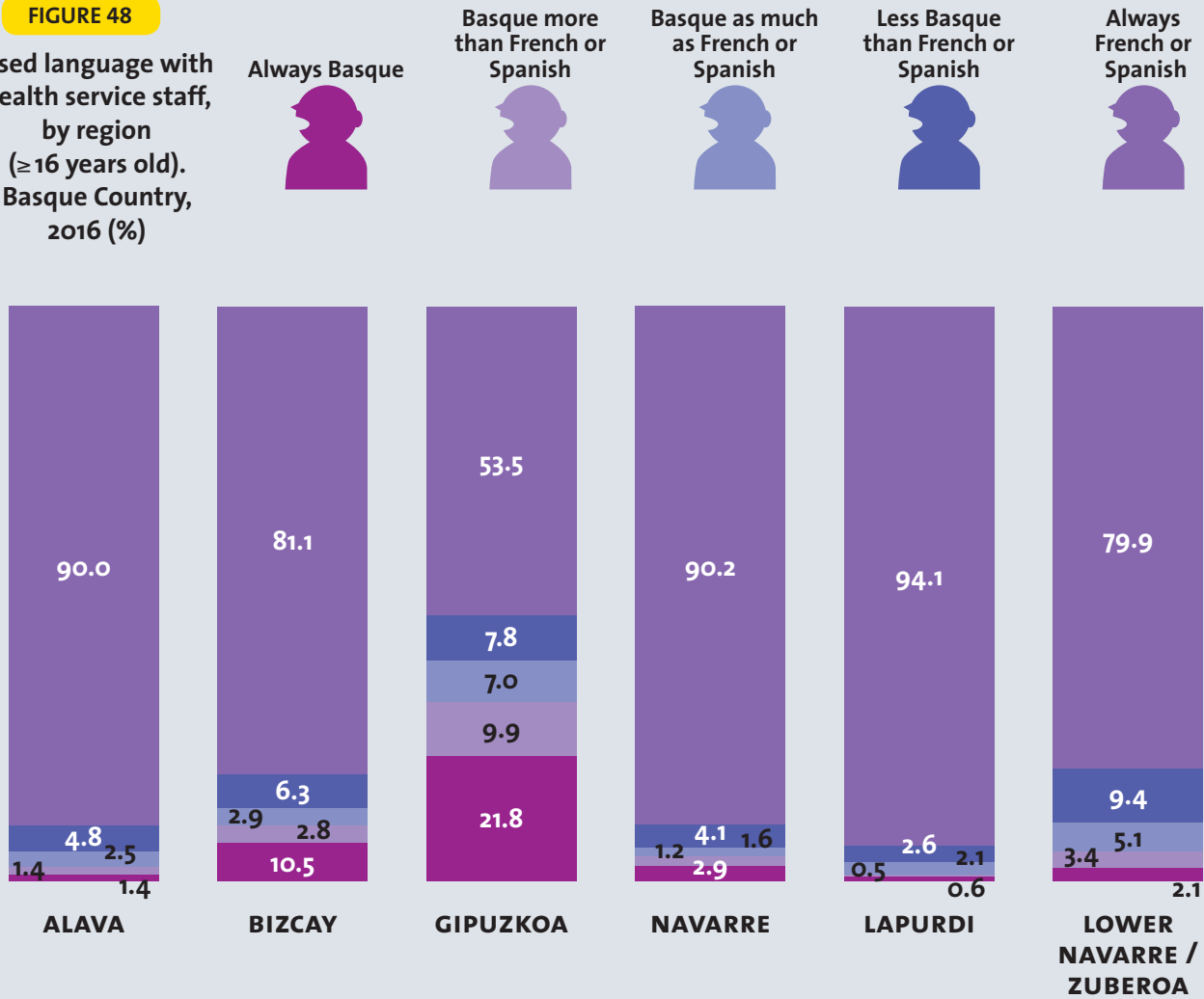


**THE SOURCE:**

Basque Government,  
Vice-Ministry for  
Language Policy.  
*Sociolinguistic Map.*

FIGURE 48

Used language with health service staff, by region (≥ 16 years old). Basque Country, 2016 (%)



MAP 14

Use of Basque as much as or more than Spanish with health service staff (≥ 16 years old). Basque Country, 2016 (%)

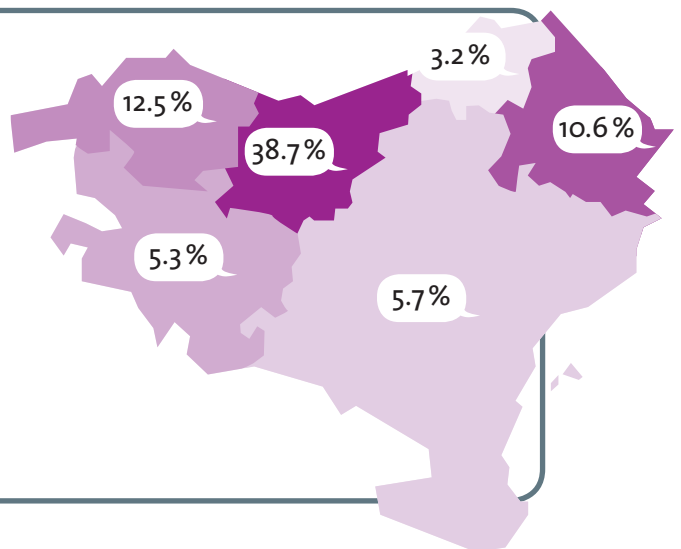


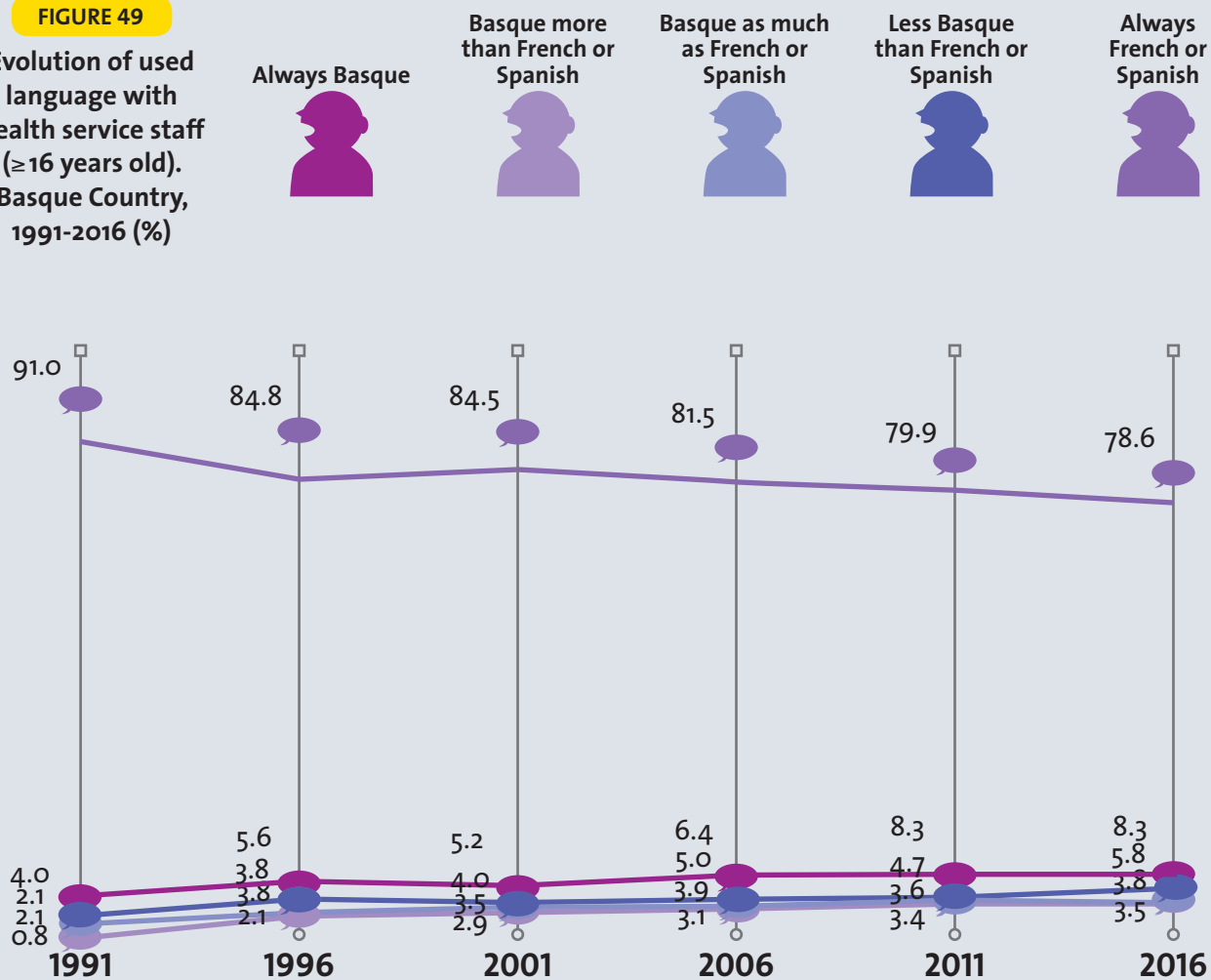
TABLE 21

Used language with health service staff, by sex and age ( $\geq 16$  years old). Basque Country, 2016 (%)

	MEN	WOMEN	16-24	25-34	35-49	50-64	$\geq 65$
ALWAYS BASQUE	8.3	8.3	10.3	10.9	7.5	7.2	8.1
BASQUE MORE THAN FRENCH OR SPANISH	4.0	3.6	7.3	4.0	4.2	2.9	2.9
BASQUE AS MUCH AS FRENCH OR SPANISH	3.5	3.5	6.1	6.0	3.1	2.8	2.2
LESS BASQUE THAN FRENCH OR SPANISH	5.7	5.8	8.9	7.8	6.5	4.6	3.9
ALWAYS FRENCH OR SPANISH	78.5	78.8	67.4	71.3	78.7	82.5	82.9
Total	100.0	100.0	100.0	100.0	100.0	100.0	100.0

FIGURE 49

Evolution of used language with health service staff ( $\geq 16$  years old). Basque Country, 1991-2016 (%)



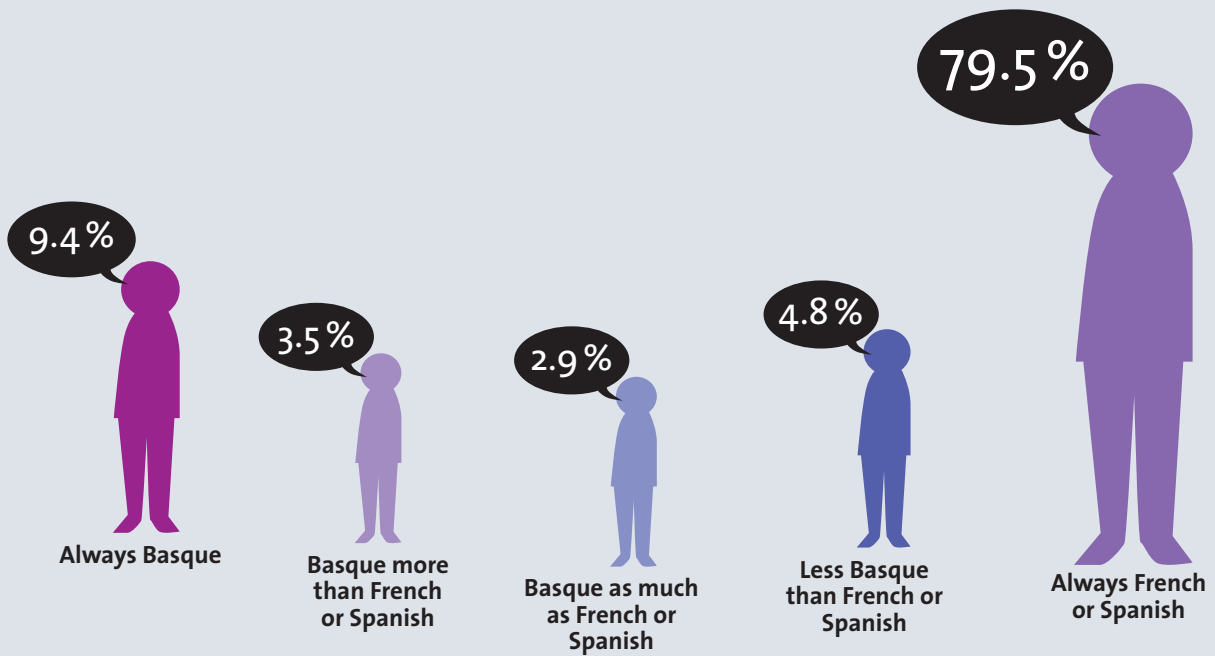


### 5.2.3. Used language with civil servants

**FIGURE 50**

Used language with civil servants (≥ 16 years old). Basque Country, 2016 (%)

	%
ALWAYS BASQUE	9.4
BASQUE MORE THAN FRENCH OR SPANISH	3.5
BASQUE AS MUCH AS FRENCH OR SPANISH	2.9
LESS BASQUE THAN FRENCH OR SPANISH	4.8
ALWAYS FRENCH OR SPANISH	79.5
<b>Total</b>	<b>100.0</b>

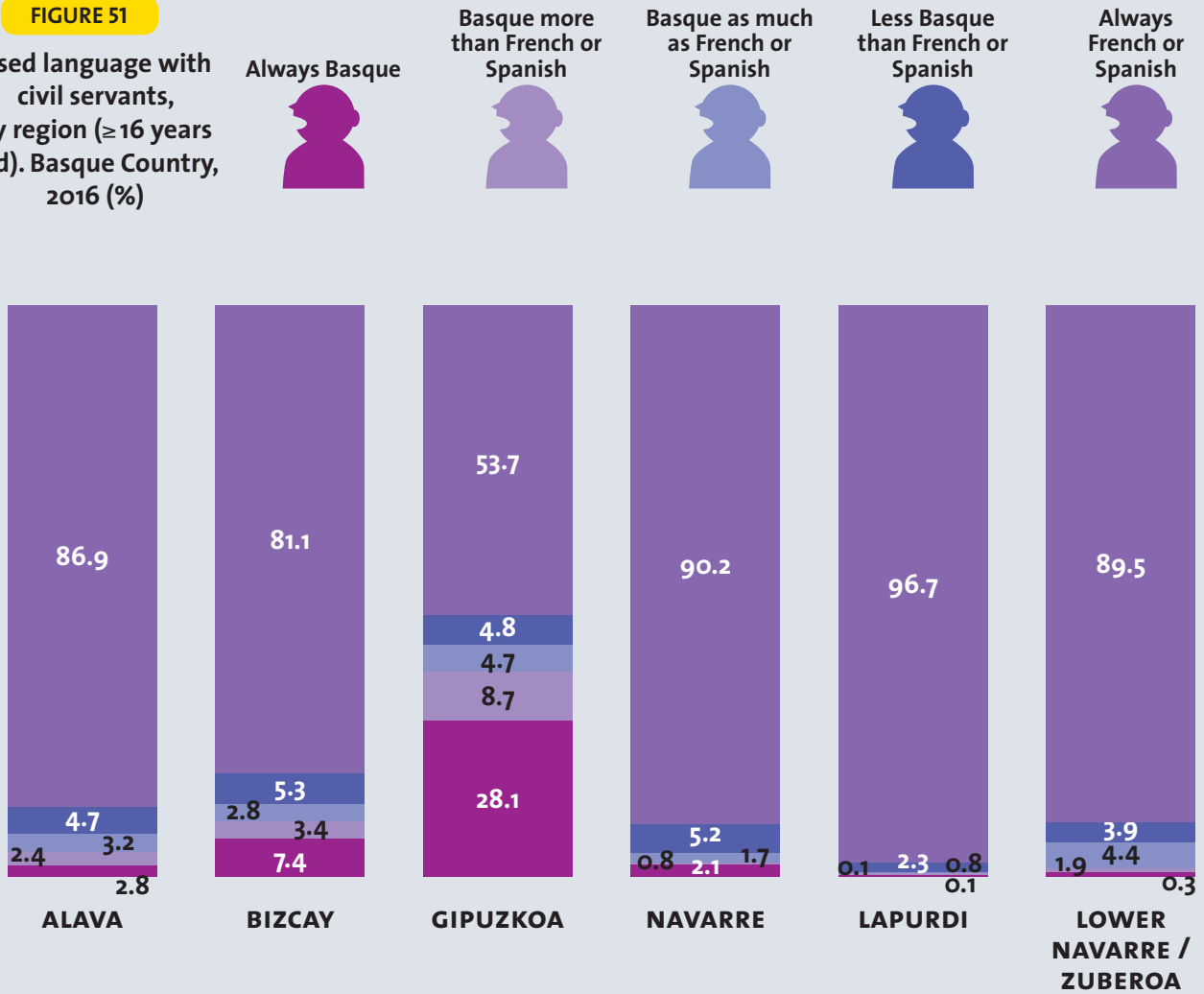


**THE SOURCE:**

Basque Government,  
Vice-Ministry for  
Language Policy.  
*Sociolinguistic Map.*

**FIGURE 51**

Used language with civil servants, by region (≥16 years old). Basque Country, 2016 (%)



**MAP 15**

Used language with civil servants (≥16 years old). Basque Country, 2016 (%)

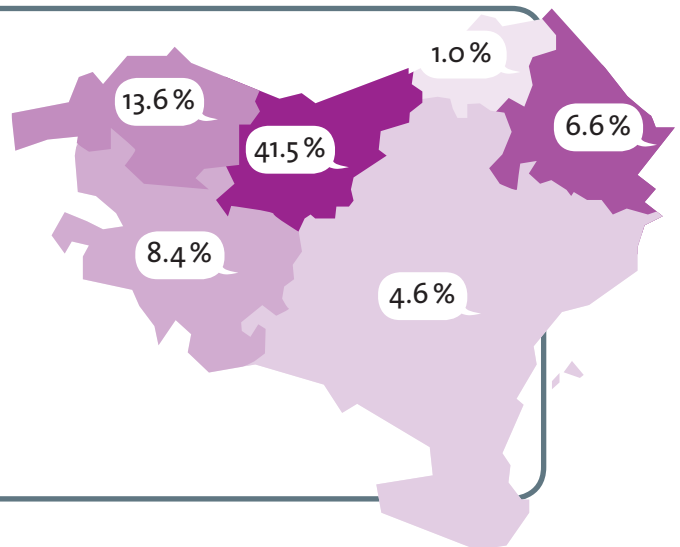


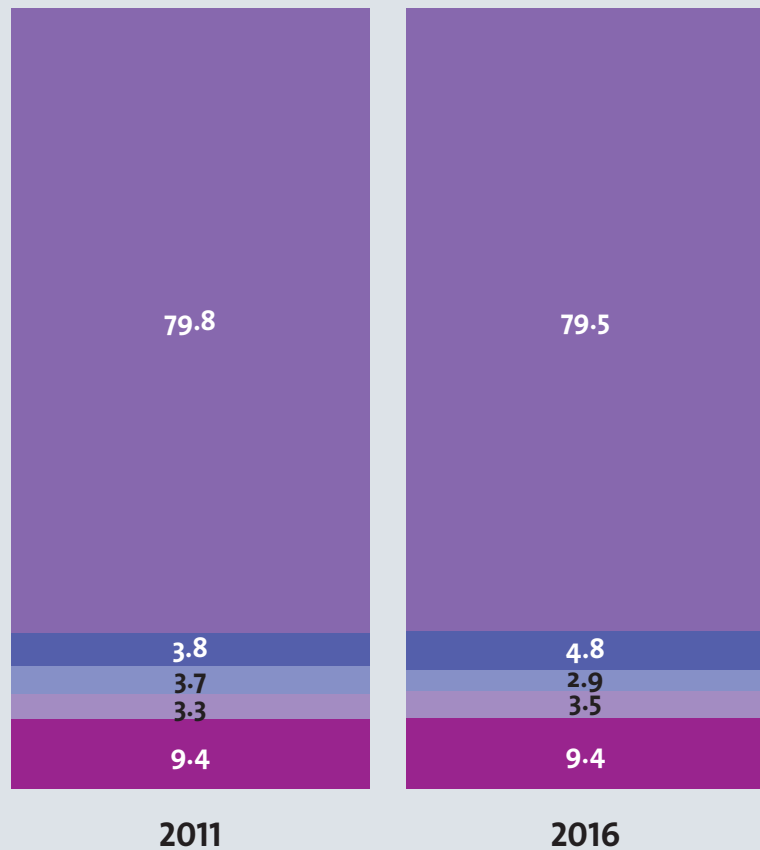
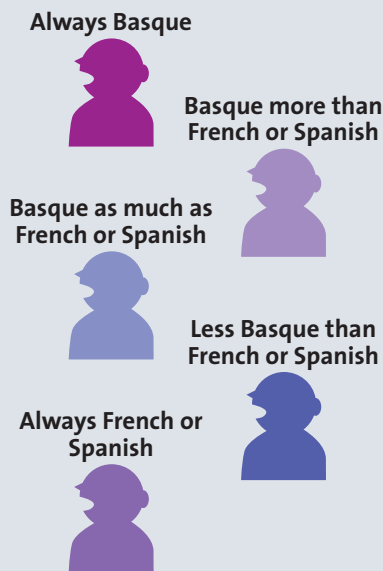
TABLE 22

Used language with civil servants, by sex and age (≥16 years old). Basque Country, 2016 (%)

	MEN	WOMEN	16-24	25-34	35-49	50-64	≥ 65
ALWAYS BASQUE	9.4	9.3	14.0	12.6	9.2	7.7	7.9
BASQUE MORE THAN FRENCH OR SPANISH	3.8	3.3	7.3	4.5	3.9	2.5	2.2
BASQUE AS MUCH AS FRENCH OR SPANISH	3.0	2.7	5.1	4.3	3.0	2.3	1.6
LESS BASQUE THAN FRENCH OR SPANISH	4.9	4.7	6.9	7.6	5.6	3.6	2.7
ALWAYS FRENCH OR SPANISH	79.0	80.0	66.7	71.0	78.3	83.9	85.6
Total	100.0	100.0	100.0	100.0	100.0	100.0	100.0

FIGURE 52

Evolution of used language with civil servants (≥16 years old). Basque Country, 2011-2016 (%)





# 6.

## SOCIO-ECONOMIC FIELD



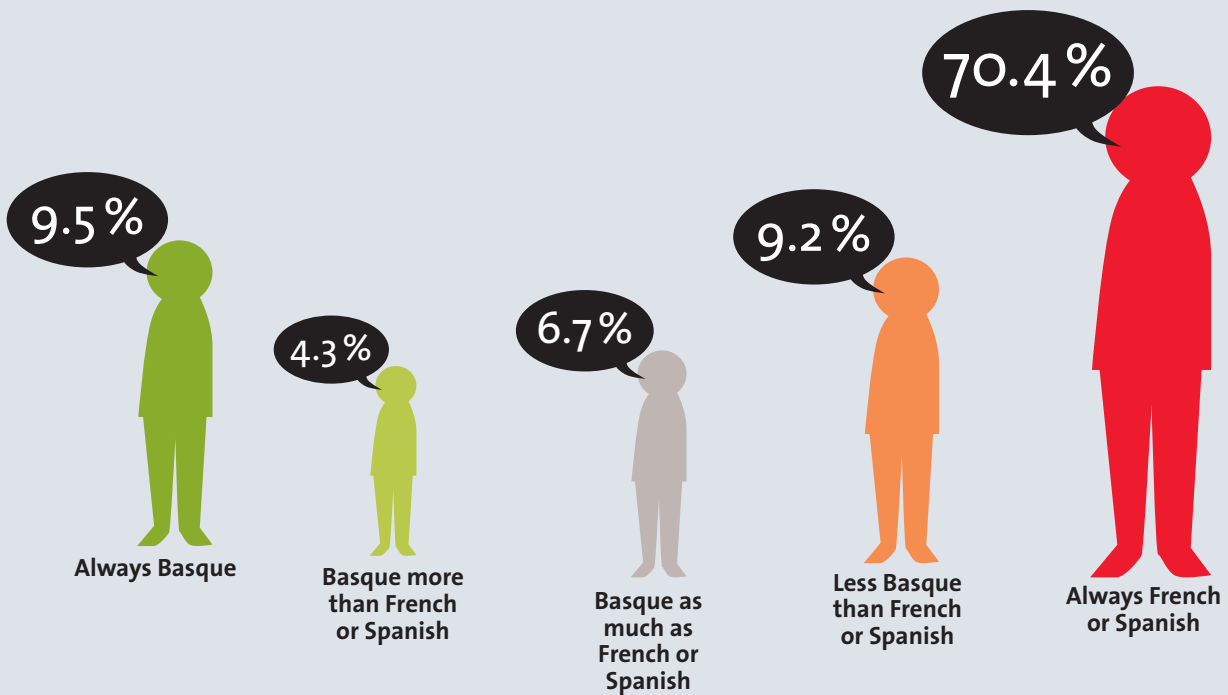


## 6.1. SPOKEN LANGUAGE WITH CO-WORKERS

FIGURE 53

Spoken language  
with co-workers  
( $\geq 16$  years old).  
Basque Country,  
2016 (%)

	%
ALWAYS BASQUE	9.5
BASQUE MORE THAN FRENCH OR SPANISH	4.3
BASQUE AS MUCH AS FRENCH OR SPANISH	6.7
LESS BASQUE THAN FRENCH OR SPANISH	9.2
ALWAYS FRENCH OR SPANISH	70.4
<b>Total</b>	<b>100.0</b>



THE SOURCE:

Basque Government,  
Vice-Ministry for  
Language Policy.  
*Sociolinguistic Map.*

FIGURE 54

Spoken language with co-workers, by region (≥16 years old). Basque Country, 2016 (%)



MAP 16

Use of Basque as much as or more than Spanish with co-workers. Basque Country, 2016 (%)

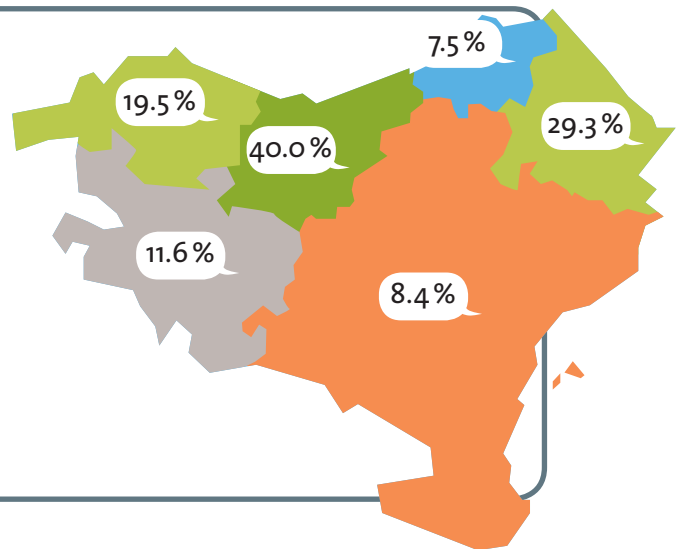




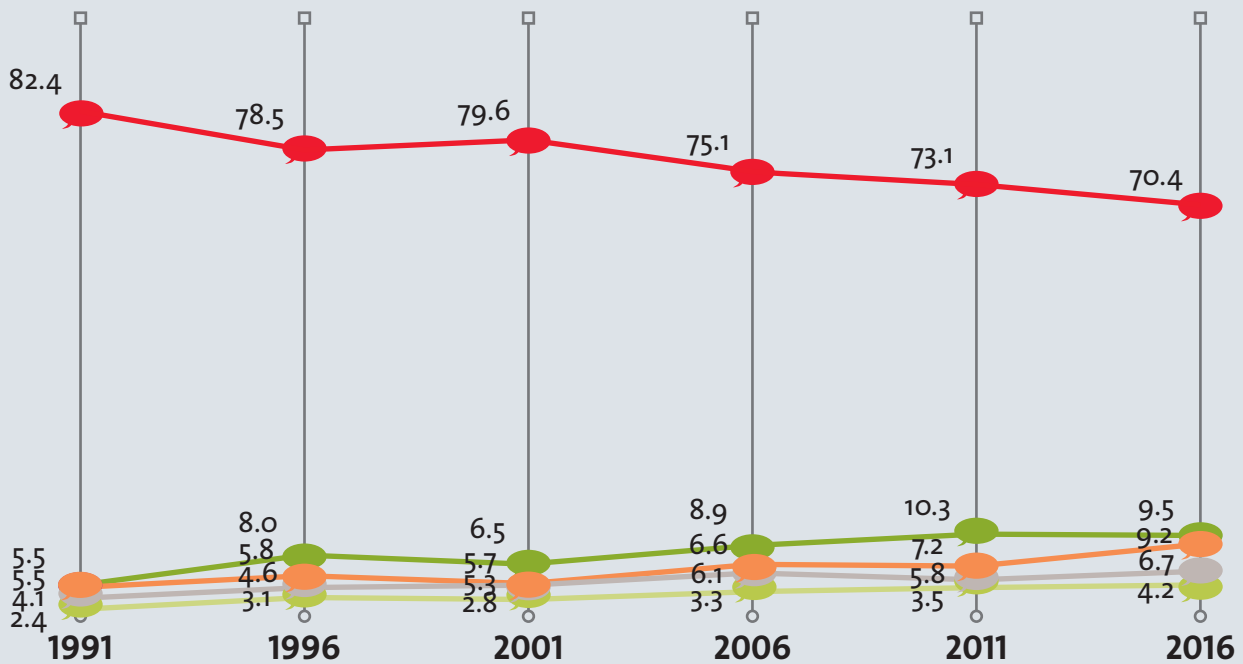
TABLE 23

Spoken language with co-workers, by sex and age (≥16 years old). Basque Country, 2016 (%)

	MEN	WOMEN	25-34	35-49	50-64
ALWAYS BASQUE	7.7	11.5	13.0	7.2	9.9
BASQUE MORE THAN FRENCH OR SPANISH	4.1	4.5	4.0	4.7	3.4
BASQUE AS MUCH AS FRENCH OR SPANISH	6.3	7.2	7.8	7.1	5.0
LESS BASQUE THAN FRENCH OR SPANISH	9.7	8.5	10.3	10.0	6.7
ALWAYS FRENCH OR SPANISH	72.3	68.2	64.9	70.9	74.9
Total	100.0	100.0	100.0	100.0	100.0

FIGURE 55

Evolution of spoken language with co-workers (≥16 years old). Basque Country, 1991-2016 (%)





7.

CULTURE





## 7.1. CULTUR SPECTACLES AND PRODUCTIONS

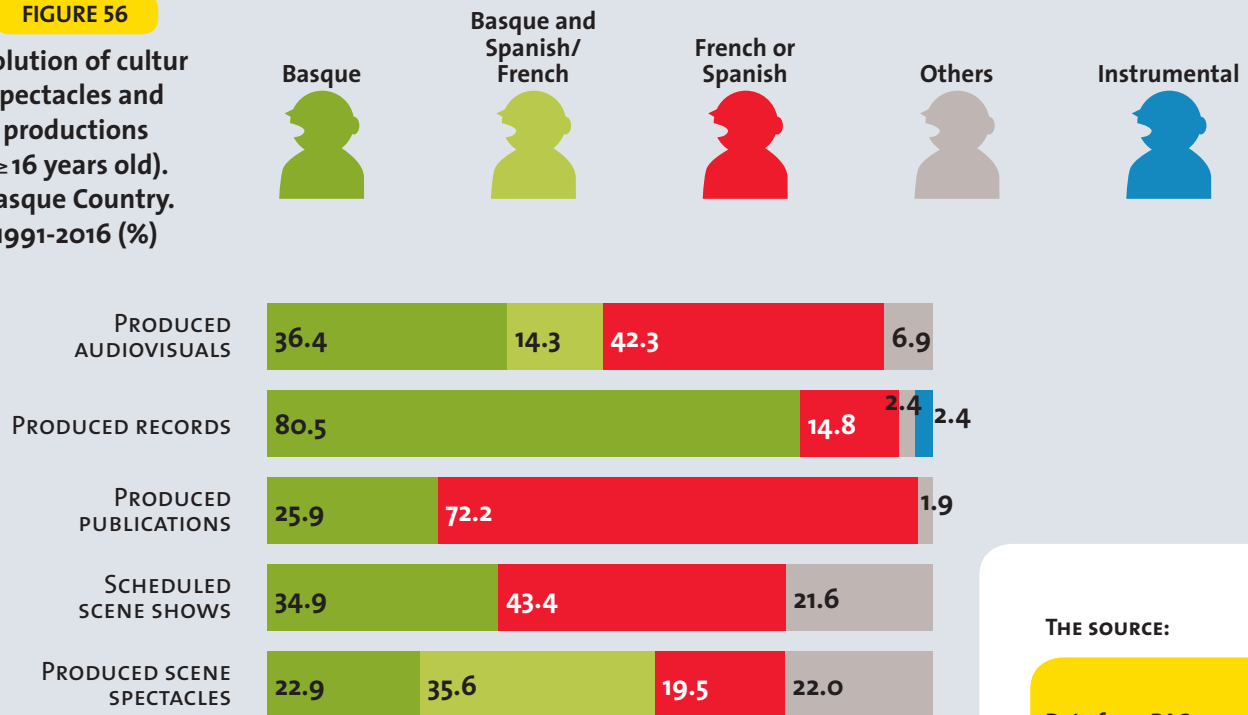
TABLE 24

Cultur spectacles and productions.  
Autonomous Community  
Basque. 2015

	TOTAL	BASQUE	BASQUE AND FRENCH OR SPANISH	FRENCH OR SPANISH	OTHERS	INSTRUMENTAL
	Abs.	Abs.	Abs.	Abs.	Abs.	Abs.
PRODUCED SCENE SPECTACLES	118	27	42	23	26	—
SCHEDULED SCENE SHOWS	3,609	1,261	—	1,566	781	—
PRODUCED PUBLICATIONS	6,047,636	1,566,965	—	4,368,519	112,152	—
PRODUCED RECORDS	147,875	118,988	—	21,887	3,500	3,500
PRODUCED AUDIOVISUALS	1,328	483	190	562	92	—
	%	%	%	%	%	%
PRODUCED SCENE SPECTACLES	100.0	22.9	35.6	19.5	22.0	—
SCHEDULED SCENE SHOWS	100.0	34.9	—	43.4	21.6	—
PRODUCED PUBLICATIONS	100.0	25.9	—	72.2	1.9	—
PRODUCED RECORDS	100.0	80.5	—	14.8	2.4	2.4
PRODUCED AUDIOVISUALS	100.0	36.4	14.3	42.3	6.9	—

FIGURE 56

Evolution of cultur spectacles and productions (≥16 years old).  
Basque Country.  
1991-2016 (%)

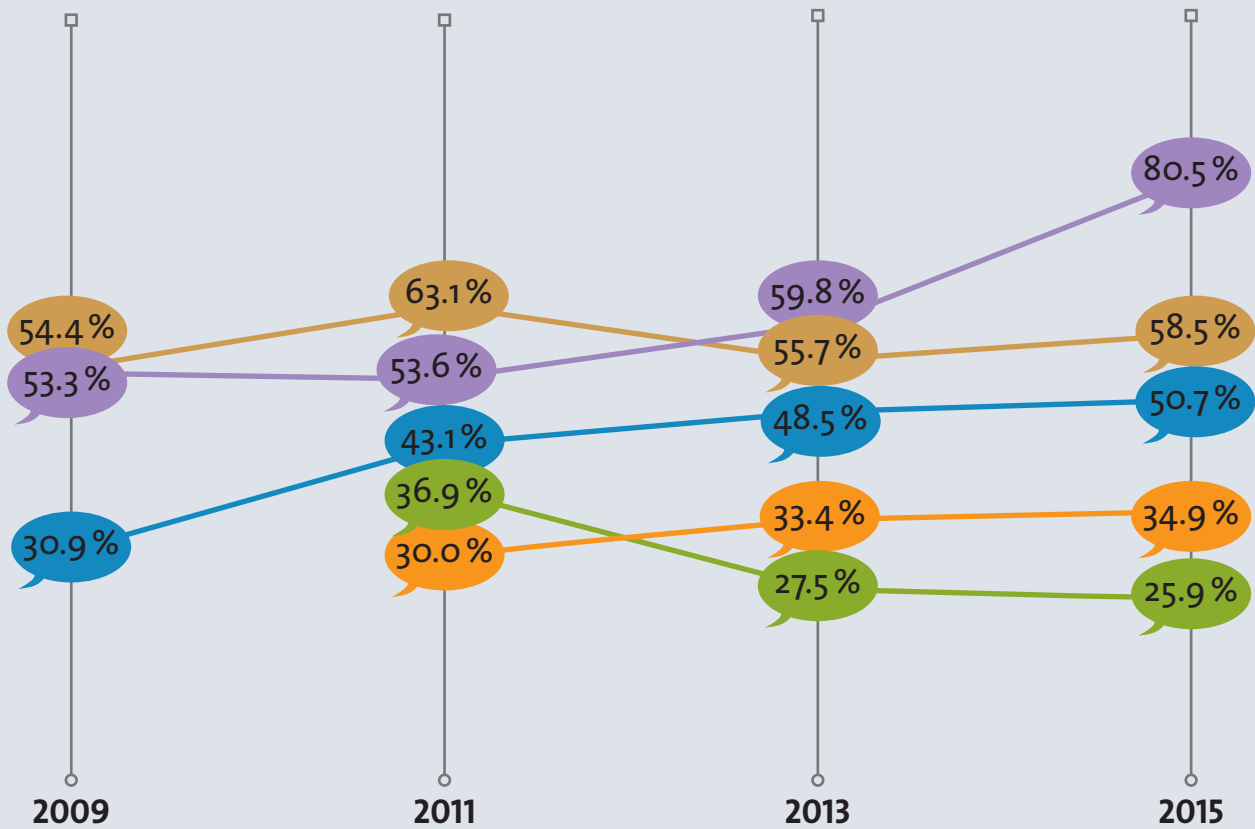


THE SOURCE:

Data from BAC:  
Basque Observatory of  
Culture. Statistic about  
arts and culture industry  
in BAC

FIGURE 57

Evolution of cultur spectacles and productions. Autonomous Community Basque, 2009-2015



Produced scene spectacles



Scheduled scene shows



Produced publications



Produced records



Produced audiovisuals



NOTE: Produced scene spectacles: theater and dance. Scheduled scene shows: spectacles and festivals. Produced publications: number of copies published by publishers (news and re-editions). Produced records (news and re-editions). Produced audiovisuals: movies, documentaries, advertising, television and non-specialized.

## 7.2. PUBLICATIONS IN BASQUE

**TABLE 25**

**Publications in Basque.  
2016 (absolute numbers)**

	TOTAL
TITLES	1,571
COPIES	2,729,675
EDITION AVERAGE	1,738

**NOTE:** Publication average: average number of copies of every title.

**TABLE 26**

**Publications in Basque,  
by region. 2016  
(absolute numbers)**

	BASQUE COUNTRY	BAC	NAVARRRE	NORTHERN BASQUE COUNTRY	ANOTHERS AUTONOMOUS COMMUNITIES
TITLES	1,367	1,312	19	36	204
COPIES	2,569,430	2,515,450	15,880	38,100	160,245
EDITION AVERAGE	1,880	1,917	836	1,058	786

**NOTE:** Publication average: average number of copies of every title.

**THE SOURCE:**

**Data from BAC:**  
Basque Observatory of  
Culture. Reports about  
publications in Basque

TABLE 27

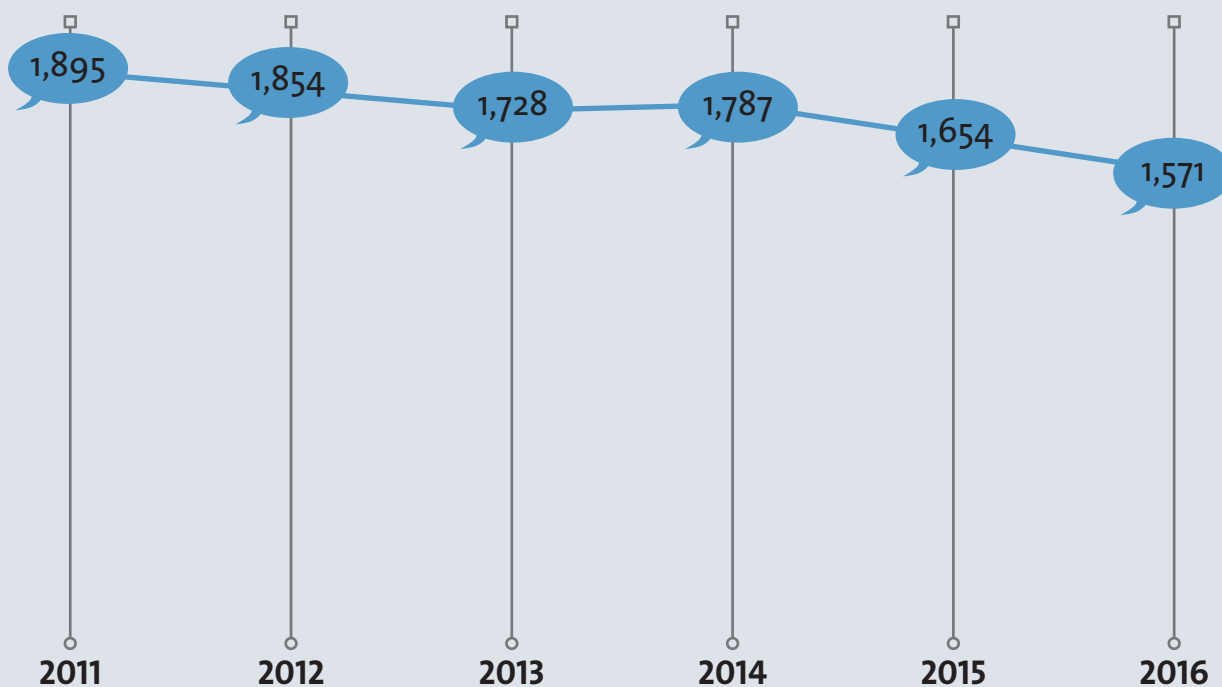
Evolution of publications  
in Basque, by region.  
2011-2016  
(absolute numbers)

	2011	2012	2013	2014	2015	2016
TITLES	1,895	1,854	1,728	1,787	1,654	1,571
COPIES	3,351,000	3,272,000	2,821,000	2,937,000	2,760,000	2,729,675
EDITION AVERAGE	1,769	1,764	1,633	1,643	1,669	1,738

NOTE: Publication average: average number of copies of every title.

FIGURE 58

Evolution of publications in Basque.  
2011-2016 (absolute numbers)

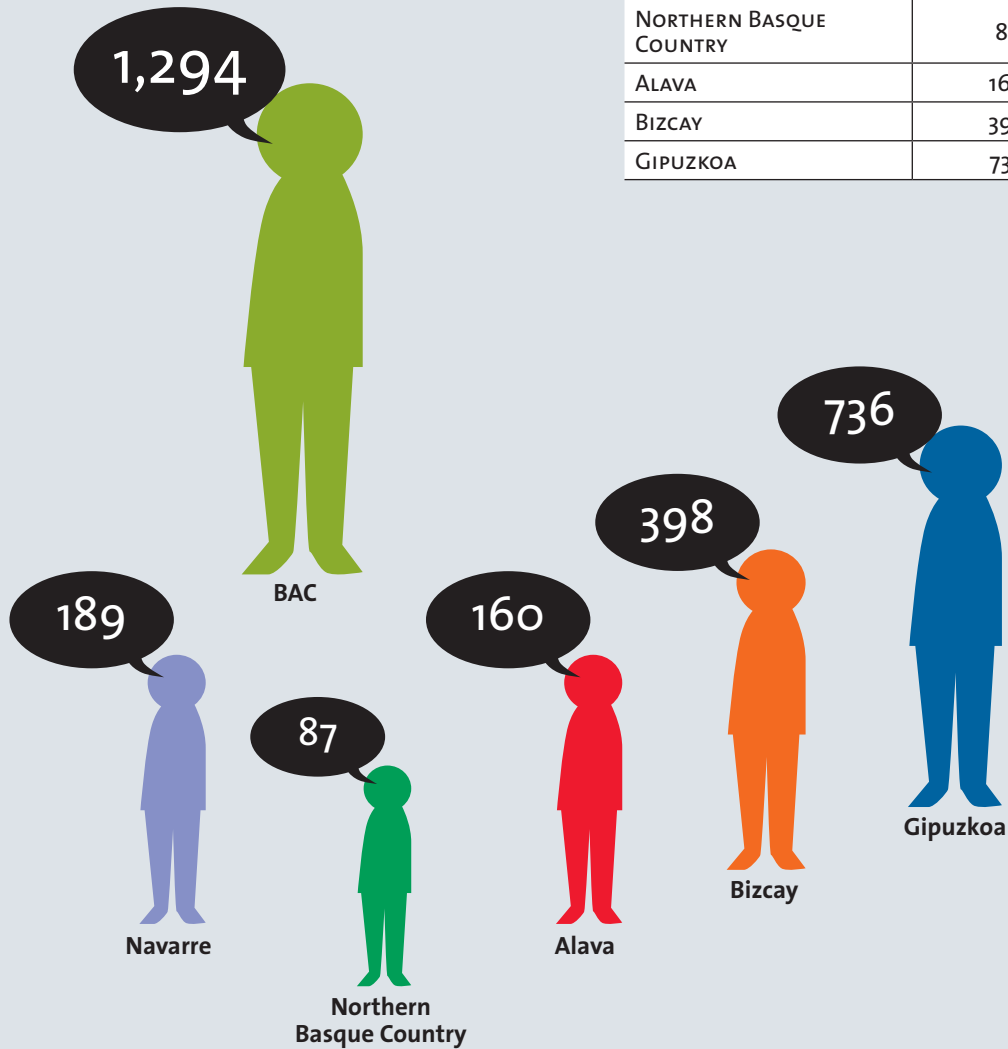




### 7.3. BERTSO SESSIONS

**FIGURE 59**

Scheduled bertso sessions. Basque Country, 2017 (absolute numbers)



	TOTAL
BASQUE COUNTRY	1,570
BAC	1,294
NAVARRE	189
NORTHERN BASQUE COUNTRY	87
ALAVA	160
BIZCAY	398
GIPUZKOA	736

**THE SOURCE:**

Data from BAC: Basque Observatory of Culture. *Art and Culture industries Statistic.*

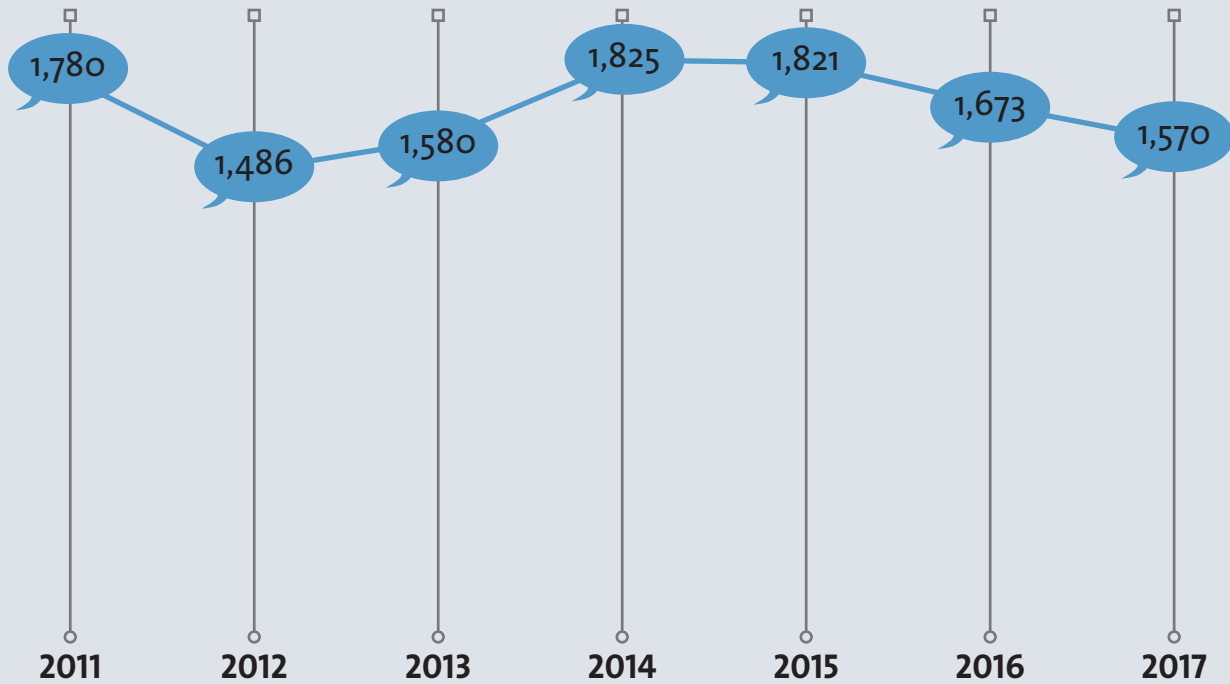
TABLE 28

Evolution of scheduled bertso sessions, by region. Basque Country, 2011-2017 (absolute numbers)

	2011	2012	2013	2014	2015	2016	2017
BASQUE COUNTRY	1,780	1,486	1,580	1,825	1,821	1,673	1,570
BAC	1,499	1,219	1,306	1,528	1,493	1,361	1,294
NAVARRRE	213	200	179	206	222	216	189
NORTHERN BASQUE COUNTRY	68	67	95	91	106	96	87
ALAVA	190	184	200	195	147	143	160
BIZCAY	379	339	356	438	413	421	398
GIPUZKOA	930	696	750	895	933	797	736

FIGURE 60

Evolution of scheduled bertso sessions. Basque Country, 2011-2017 (absolute numbers)



# 8.

## INFORMAL RELATIONSHIPS AND ORGANIZED LEISURE



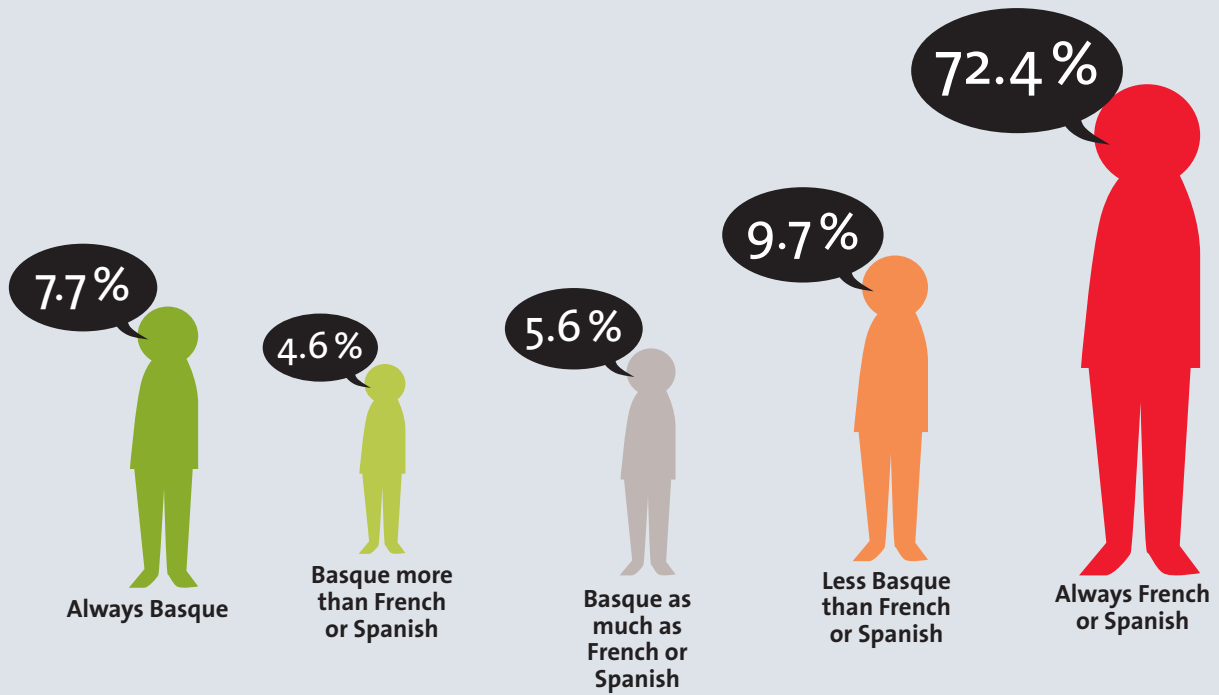


### 8.1. USED LANGUAGE WITH FRIENDS

**FIGURE 61**

Used language with friends  
(≥ 16 years old).  
Basque Country.  
2016 (%)

	%
ALWAYS BASQUE	7.7
BASQUE MORE THAN FRENCH OR SPANISH	4.6
BASQUE AS MUCH AS FRENCH OR SPANISH	5.6
LESS BASQUE THAN FRENCH OR SPANISH	9.7
ALWAYS FRENCH OR SPANISH	72.4
<b>Total</b>	<b>100.0</b>

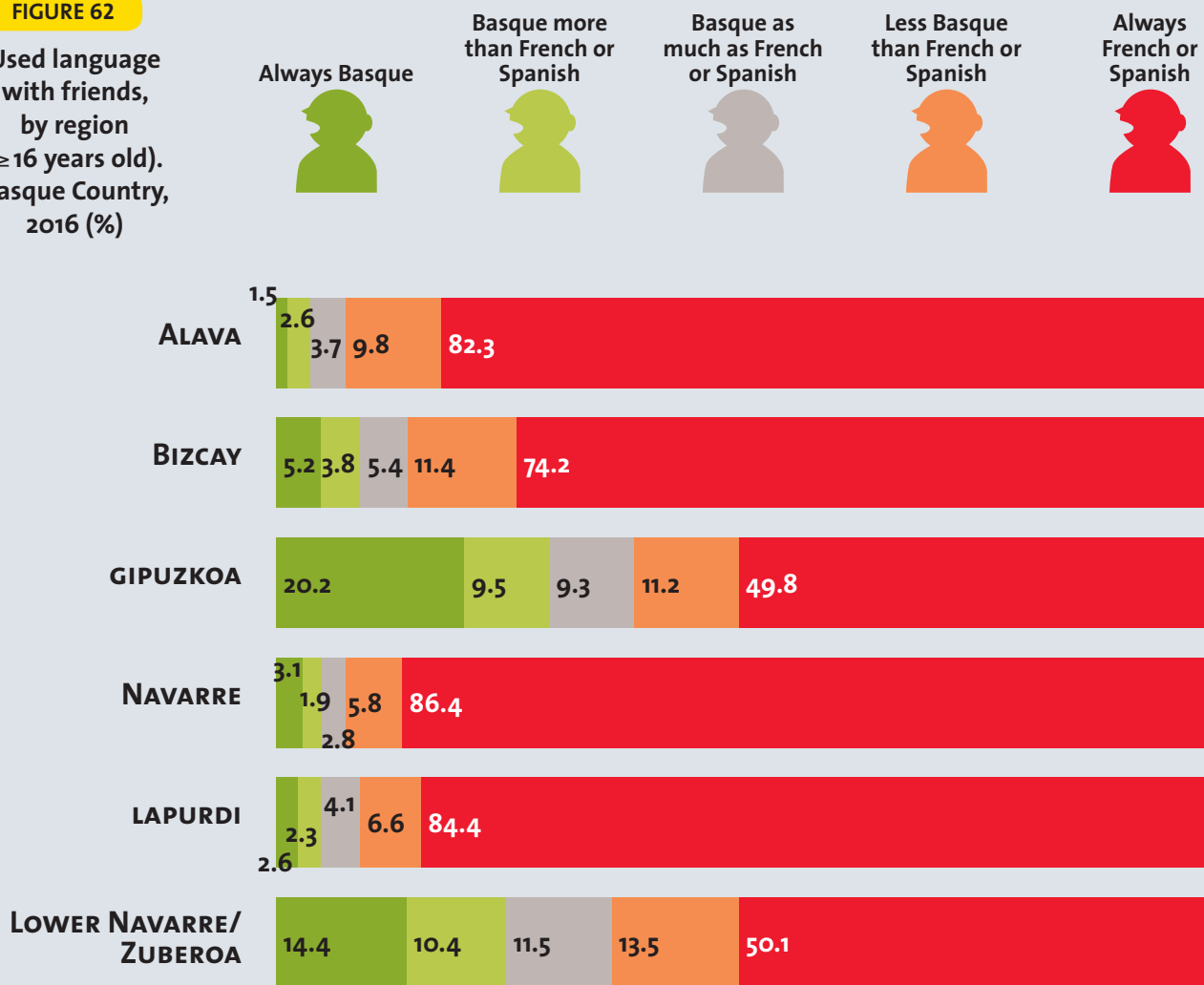


**THE SOURCE:**

Basque Government,  
Vice-Ministry for  
Language Policy.  
*Sociolinguistic Map.*

**FIGURE 62**

Used language with friends, by region (≥16 years old). Basque Country, 2016 (%)



**MAP 17**

Use of Basque as much as or more than French or Spanish with friends. Basque Country, 2016 (%)

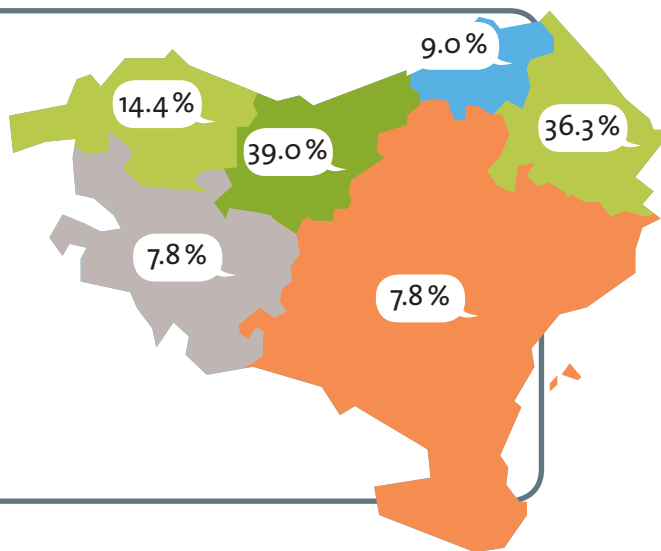


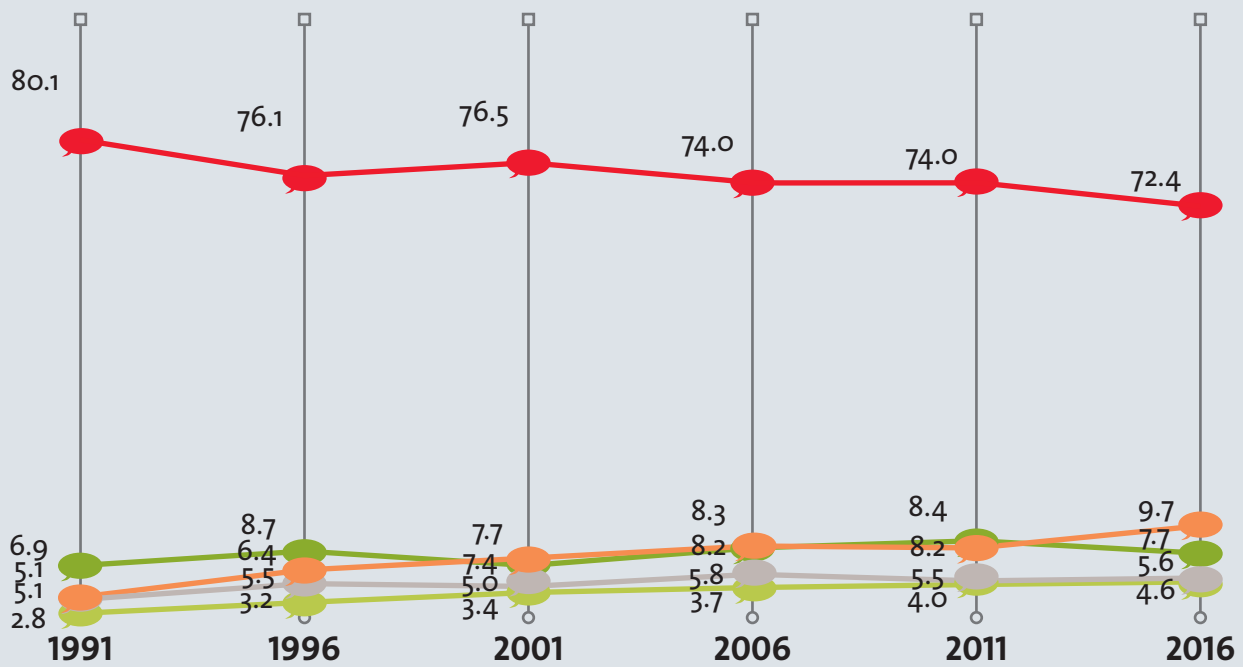
TABLE 29

Used language with friends, by sex and age (≥16 years old). Basque Country, 2016 (%)

	MEN	WOMEN	16-24	25-34	35-49	50-64	≥ 65
ALWAYS BASQUE	8.1	7.4	11.0	9.4	5.9	6.6	8.8
BASQUE MORE THAN FRENCH OR SPANISH	4.7	4.4	6.6	6.5	5.1	3.7	2.9
BASQUE AS MUCH AS FRENCH OR SPANISH	5.5	5.7	9.9	7.5	5.5	4.9	3.7
LESS BASQUE THAN FRENCH OR SPANISH	10.1	9.3	19.6	12.6	11.1	7.2	5.2
ALWAYS FRENCH OR SPANISH	71.6	73.3	52.9	64.0	72.4	77.5	79.4
Total	100.0	100.0	100.0	100.0	100.0	100.0	100.0

FIGURE 63

Evolution of used language with friends (≥16 years old). Basque Country, 1991-2016 (%)



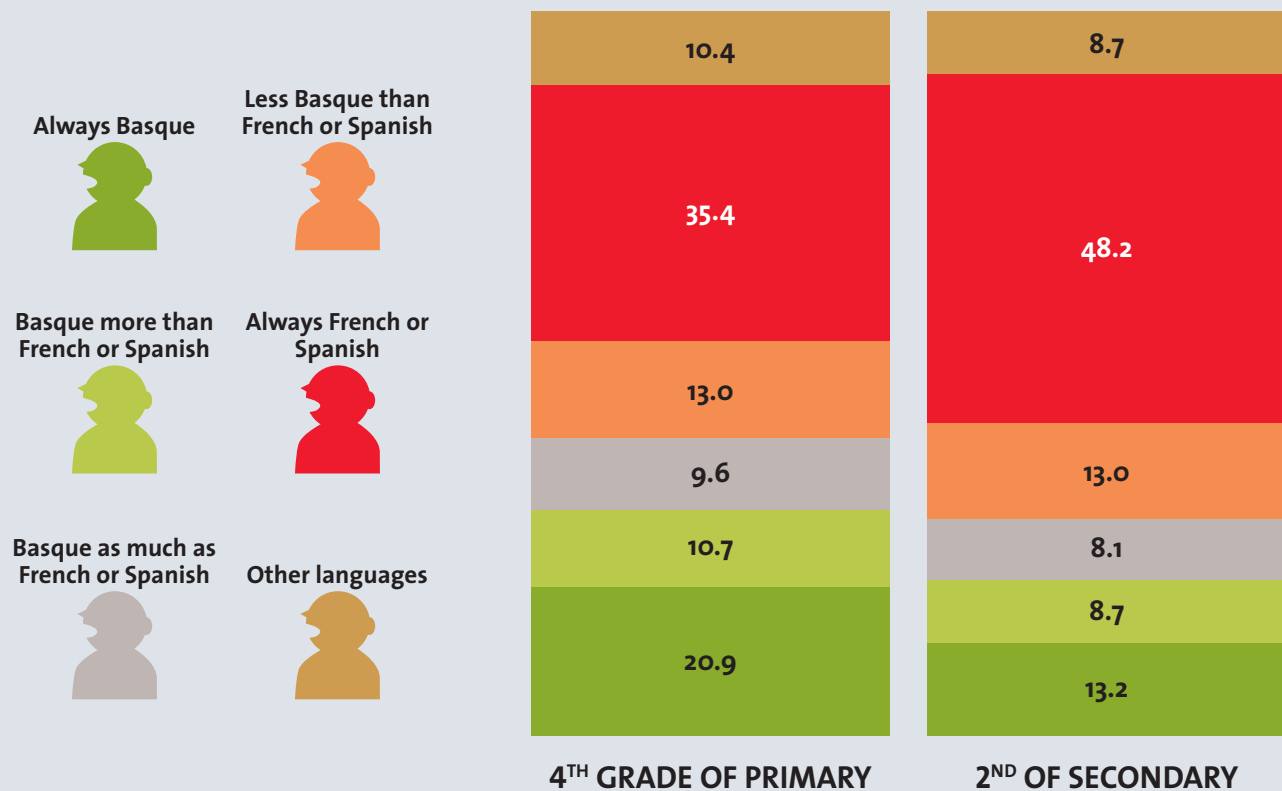
## 8.2. USED LANGUAGE BY BOYS-GIRLS AND ADOLESCENTS

### 8.2.1. In extracurricular activities

**FIGURE 64**

Used language by boys, girls and adolescents in extracurricular activities. Autonomous Community Basque, 2015 (%)

	4 <sup>TH</sup> GRADE OF PRIMARY	2 <sup>ND</sup> OF SECONDARY
ALWAYS BASQUE	20.9	13.2
BASQUE MORE THAN FRENCH OR SPANISH	10.7	8.7
BASQUE AS MUCH AS FRENCH OR SPANISH	9.6	8.1
LESS BASQUE THAN FRENCH OR SPANISH	13.0	13.0
ALWAYS FRENCH OR SPANISH	35.4	48.2
OTHERS	10.4	8.7
<b>TOTAL</b>	<b>100.0</b>	<b>100.0</b>



**THE SOURCES:**

Data from BAC:  
Culture Department of  
Basque Government and  
Sociolinguistic Cluster.  
ISEI-IVEI. Arrue



FIGURE 65

Used language by boys, girls and adolescents in extracurricular activities, by sex. Autonomous Community Basque, 2015 (%)

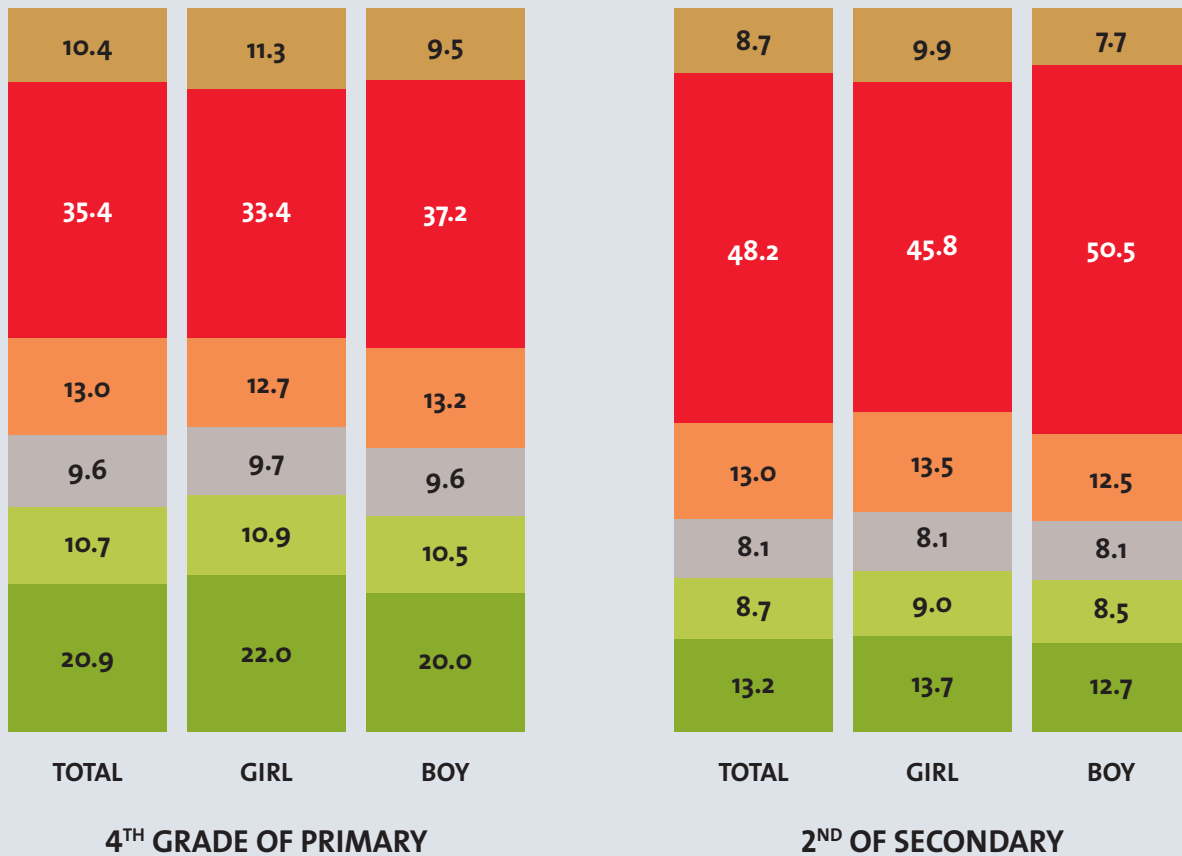
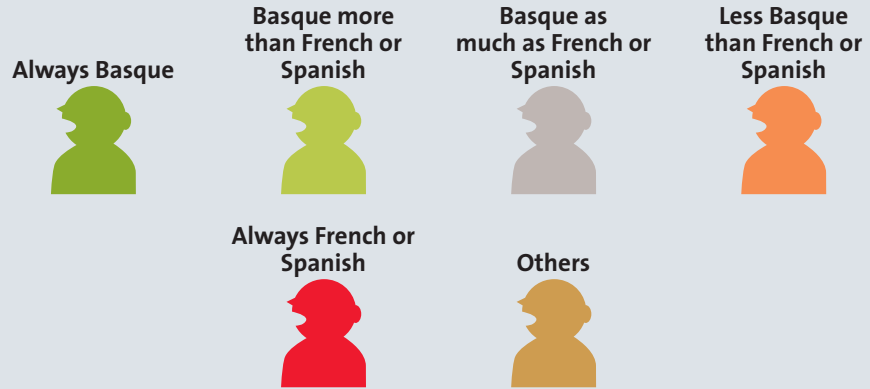
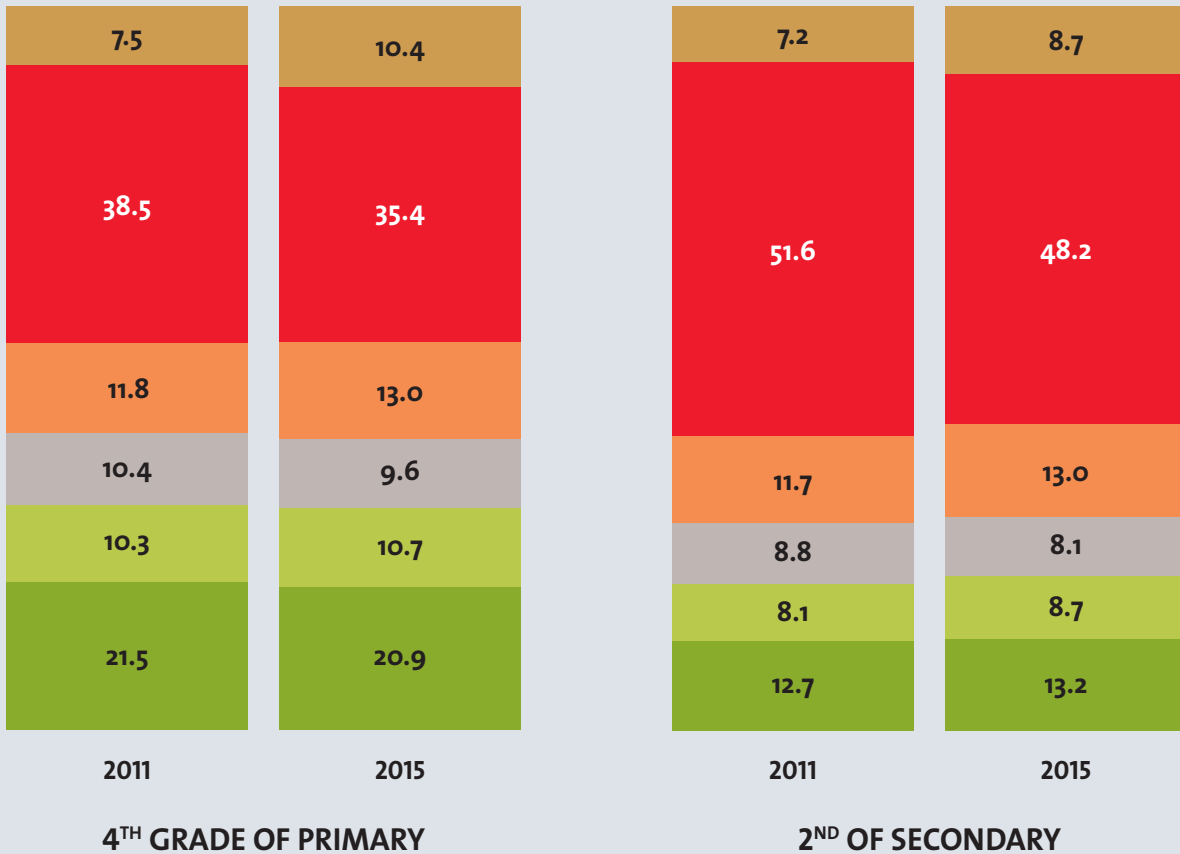
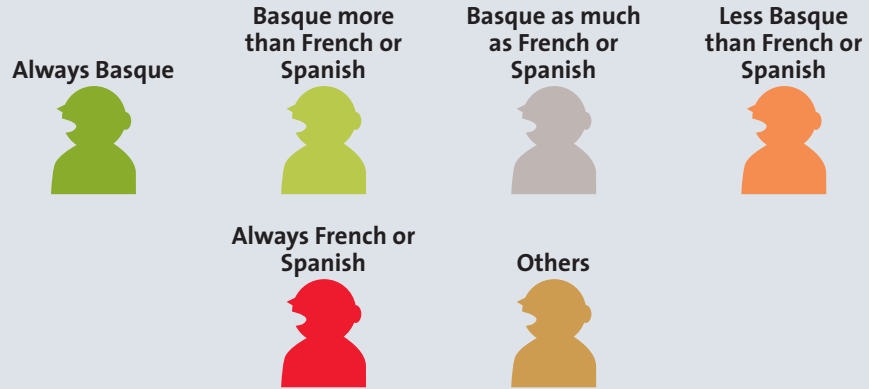


FIGURE 66

Evolution of used language by boys, girls and adolescents in extracurricular activities, by sex. Autonomous Community Basque, 2011-2015 (%)

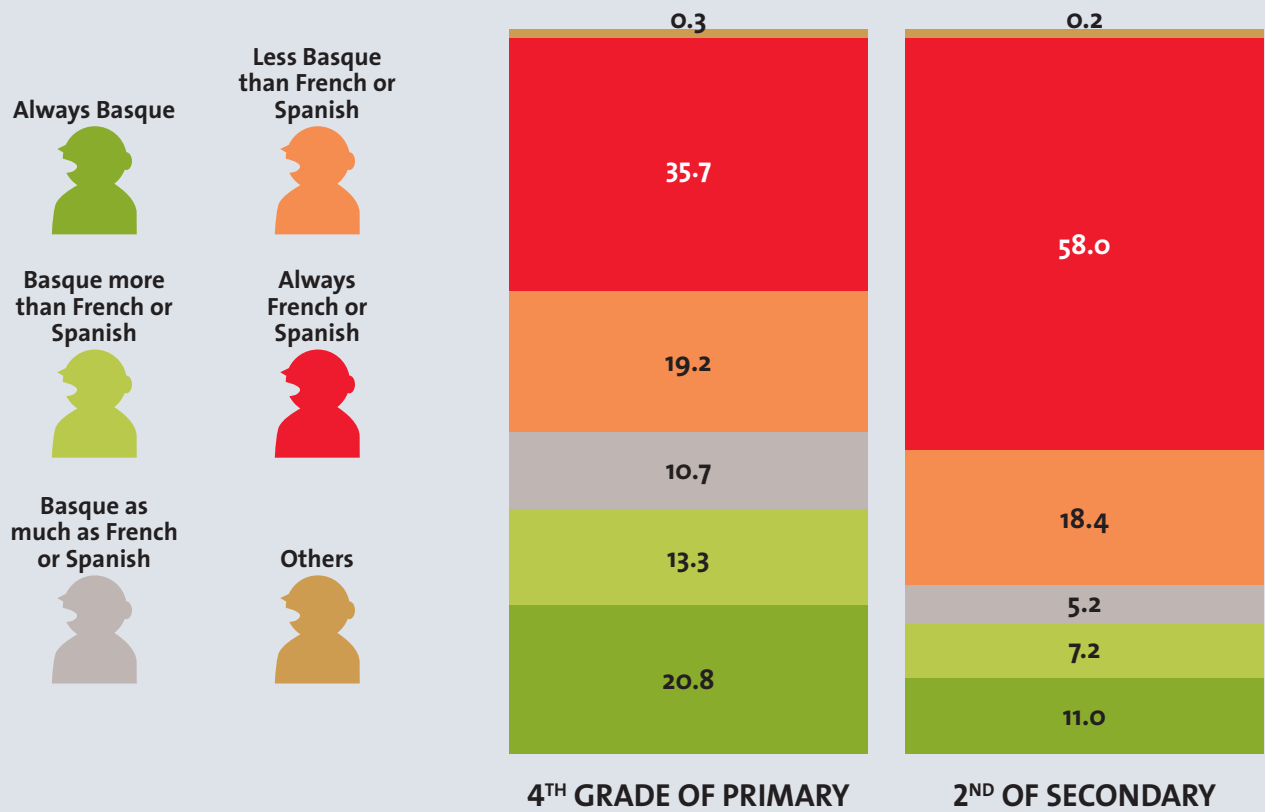


### 8.2.2. Used language by students in the school playground

**FIGURE 67**

Used language by students in the school playground. Autonomous Community Basque, 2015

	4 <sup>TH</sup> GRADE OF PRIMARY	2 <sup>ND</sup> OF SECONDARY
ALWAYS BASQUE	20.8	11.0
BASQUE MORE THAN FRENCH OR SPANISH	13.3	7.2
BASQUE AS MUCH AS FRENCH OR SPANISH	10.7	5.2
LESS BASQUE THAN FRENCH OR SPANISH	19.2	18.4
ALWAYS FRENCH OR SPANISH	35.7	58.0
OTHERS	0.3	0.2
<b>TOTAL</b>	<b>100.0</b>	<b>100.0</b>

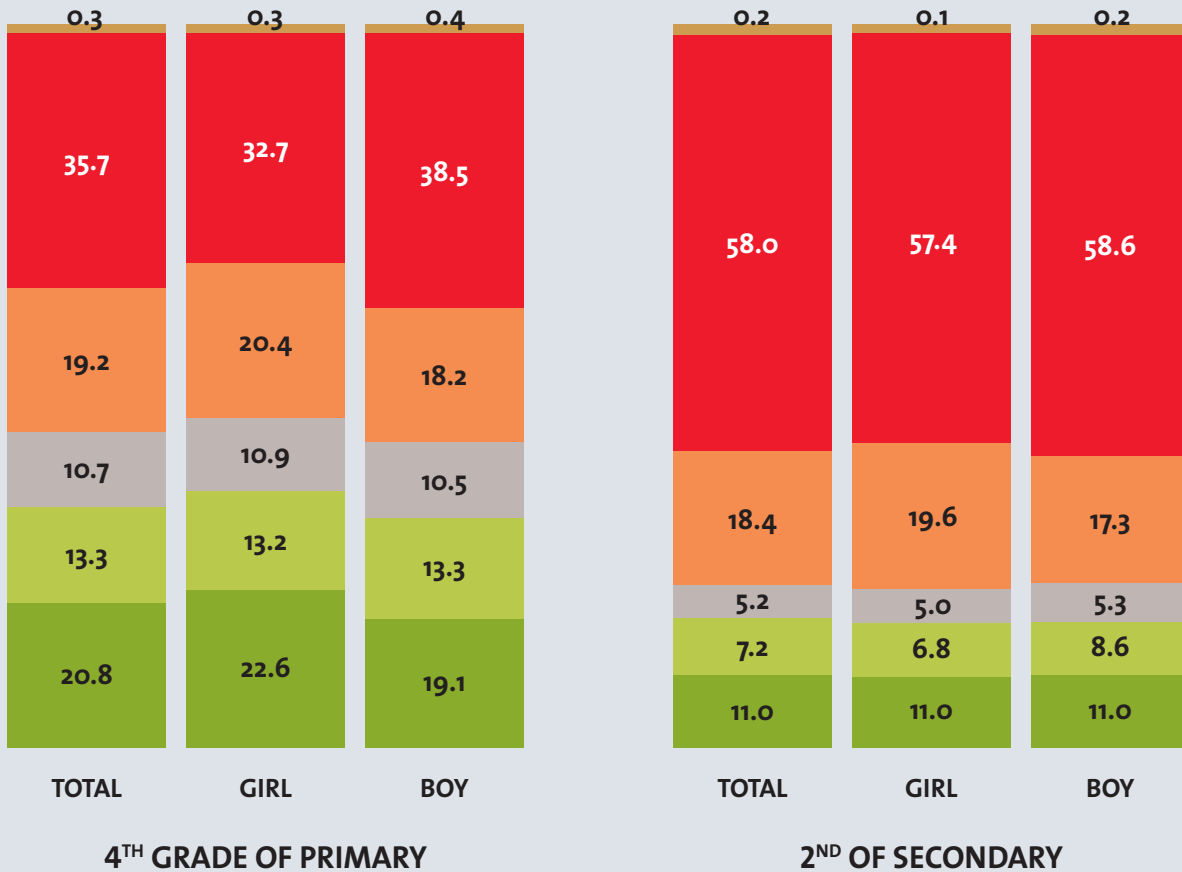
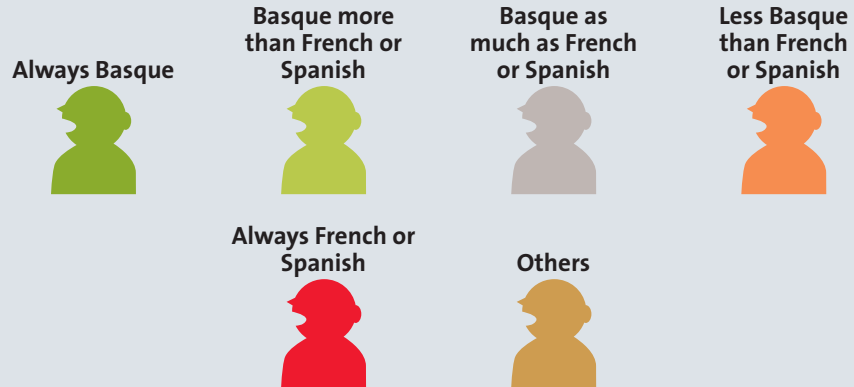


**THE SOURCES:**

Data from BAC: Culture Department of Basque Government and Sociolinguistic Cluster. ISEI-IVEI. Arrue

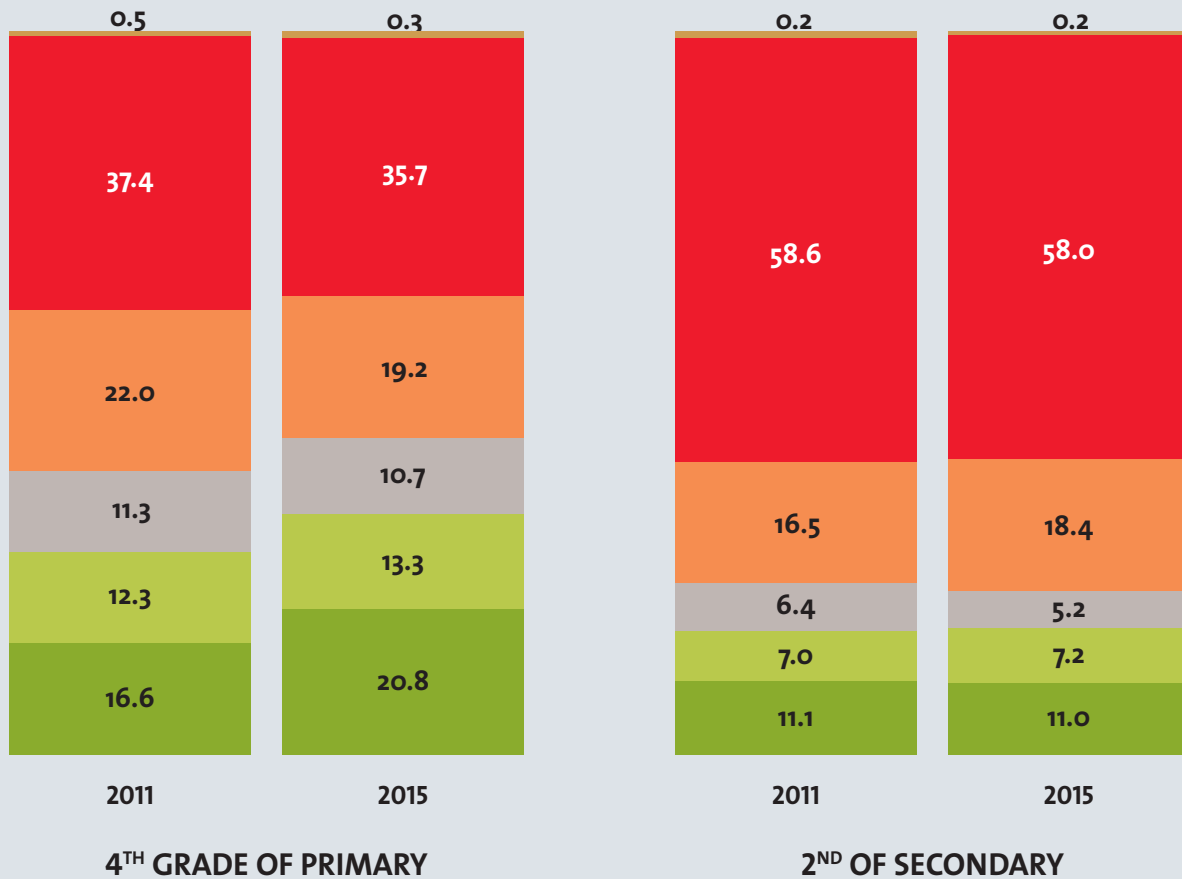
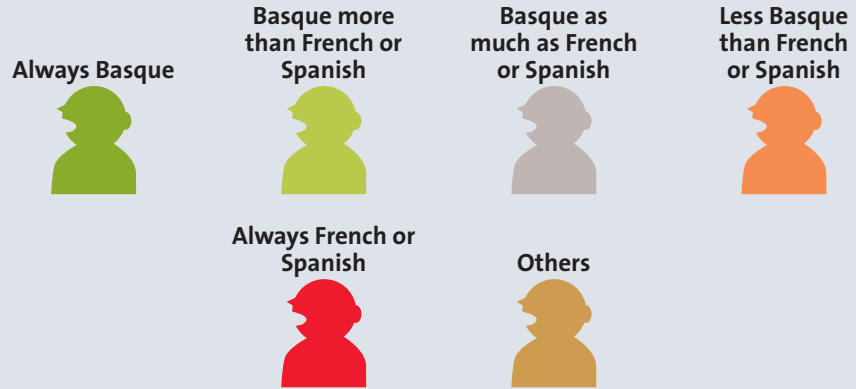
FIGURE 68

Used language by students in the school playground, by sex. Autonomous Community Basque, 2015 (%)



**FIGURE 69**

Evolution of used language by students in the school playground. Autonomous Community Basque, 2011-2015 (%)

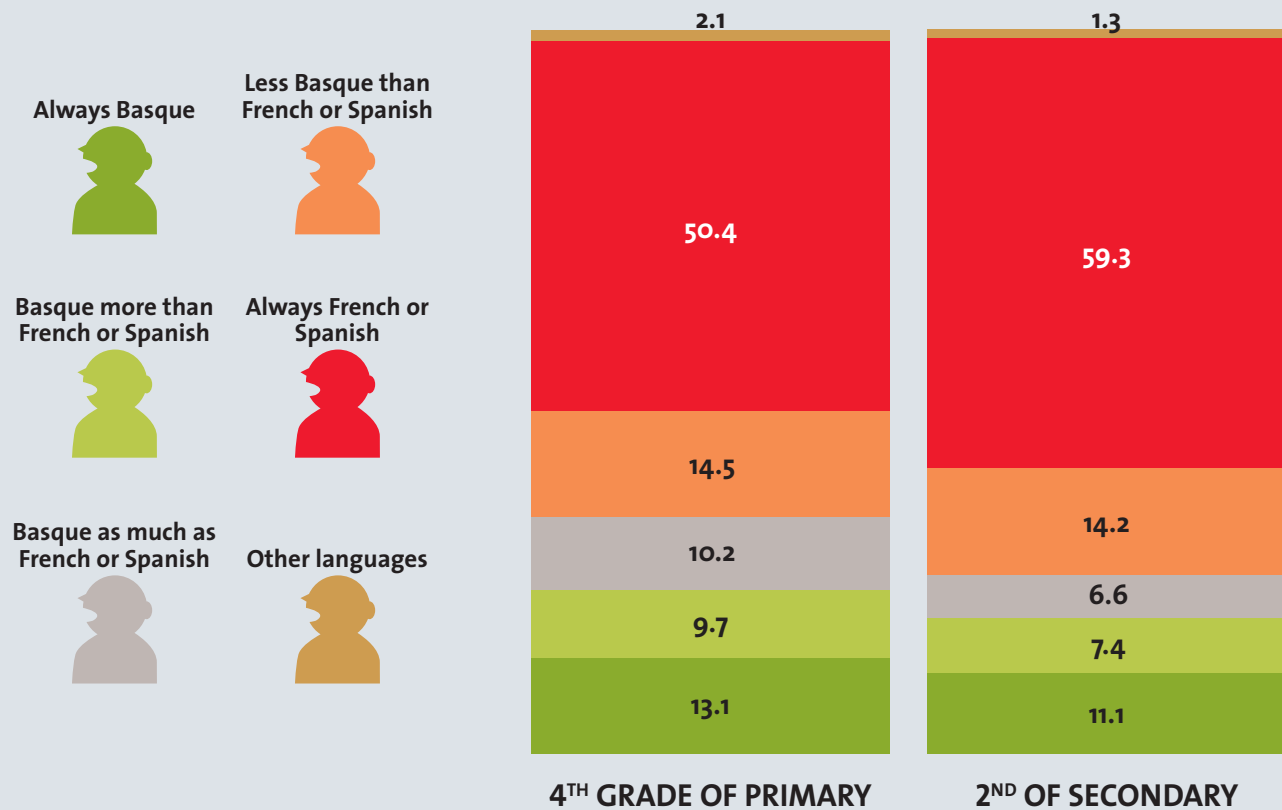


### 8.2.3. Used language by students in the street

**FIGURE 70**

Used language by students in the street. Autonomous Community Basque, 2013 (%)

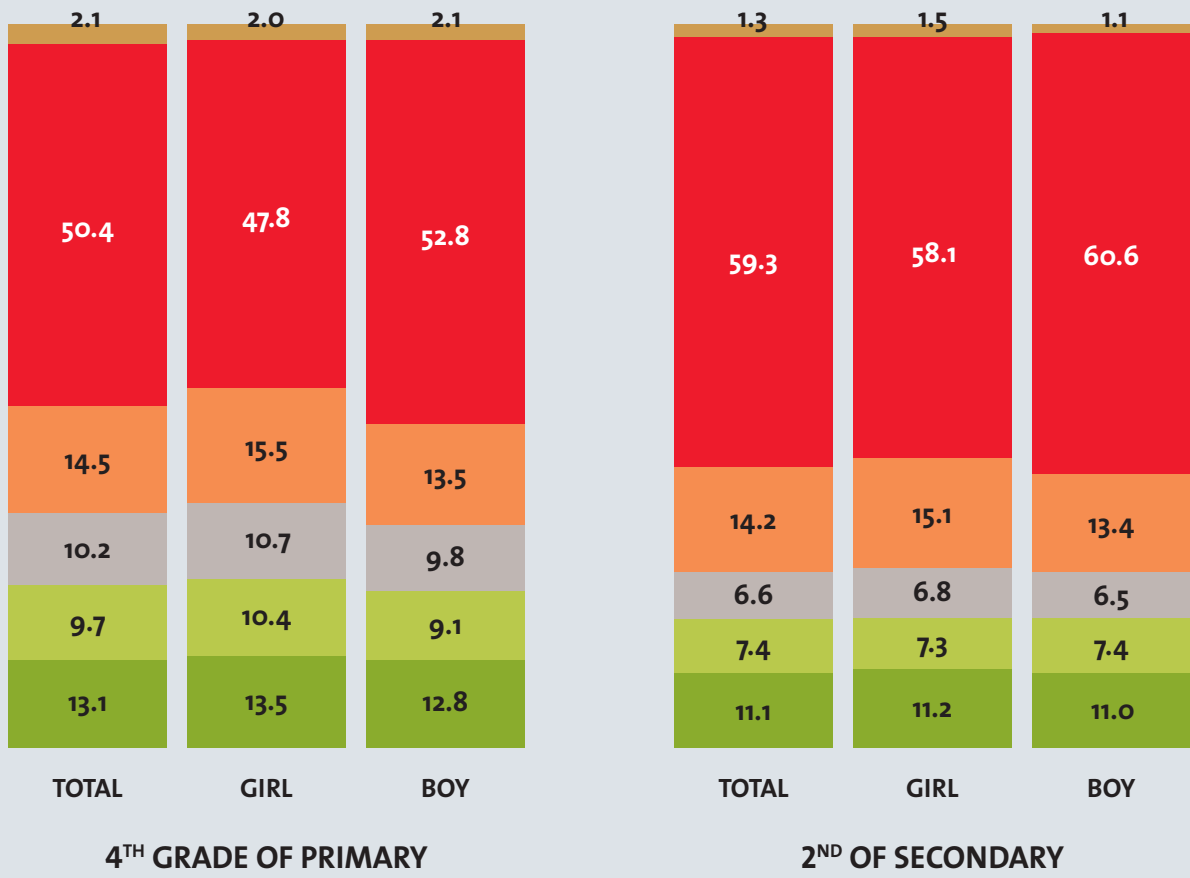
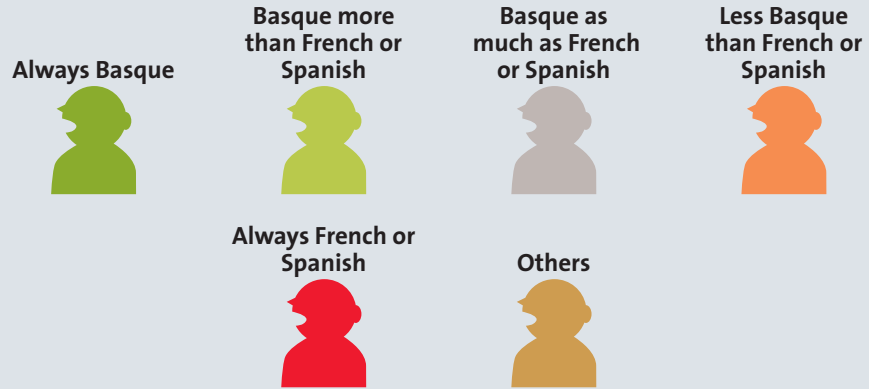
	4 <sup>TH</sup> GRADE OF PRIMARY	2 <sup>ND</sup> OF SECONDARY
ALWAYS BASQUE	13.1	11.1
BASQUE MORE THAN FRENCH OR SPANISH	9.7	7.4
BASQUE AS MUCH AS FRENCH OR SPANISH	10.2	6.6
LESS BASQUE THAN FRENCH OR SPANISH	14.5	14.2
ALWAYS FRENCH OR SPANISH	50.4	59.3
OTHERS	2.1	1.3
<b>TOTAL</b>	<b>100.0</b>	<b>100.0</b>


**THE SOURCES:**

Data from BAC:  
Culture Department of  
Basque Government and  
Sociolinguistic Cluster.  
ISEI-IVEI. Arrue

**FIGURE 71**

Used language by students in the street, by sex. Autonomous Community Basque, 2013 (%)







9.

**INFORMATION  
TECHNOLOGY (ICT)**





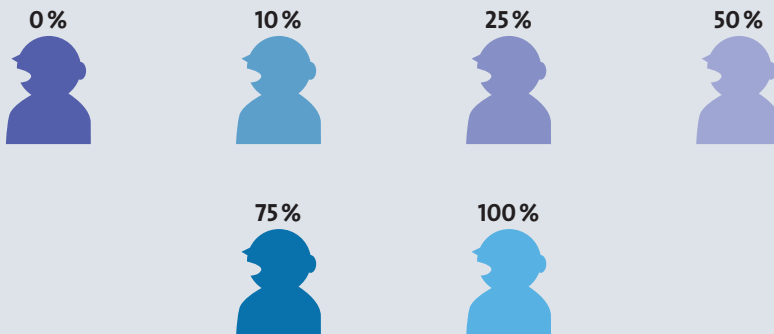
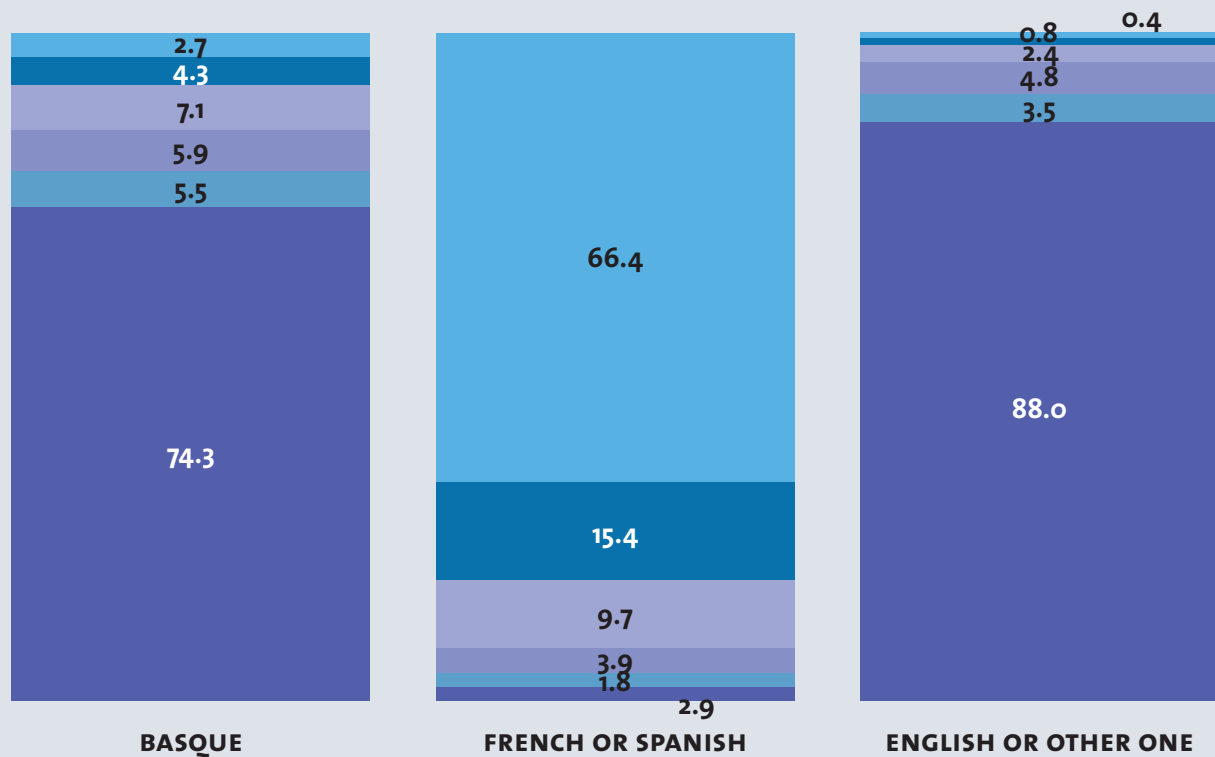
### 9.1. LANGUAGE USED IN SOCIAL NETWORKS

**FIGURE 72**

Language used in social networks (≥ 16 years old). Basque Country, 2016 (%)

	BASQUE	FRENCH OR SPANISH	ENGLISH OR OTHER ONE
0%	74.3	2.9	88.0
10%	5.5	1.8	3.5
25%	5.9	3.9	4.8
50%	7.1	9.7	2.4
75%	4.3	15.4	0.8
100%	2.7	66.4	0.4

NOTE: French or Spanish, Spanish in the BAC and Navarre and French in the Northern Basque Country.



THE SOURCE:

Basque Government, Vice-Ministry for Language Policy. Sociolinguistic Map

TABLE 30

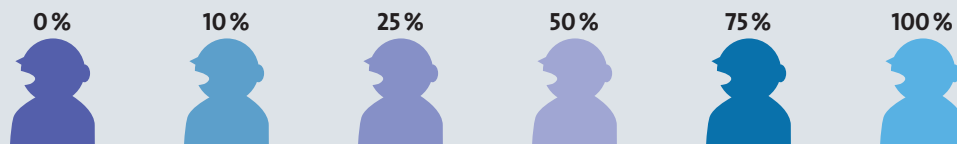
Language used in social networks by province ( $\geq 16$  years old). Basque Country, 2016 (%)

		BASQUE COUNTRY	BAC	NAVARRRE	NORTHERN BASQUE COUNTRY
BASQUE	0%	74.3	68.6	87.0	92.4
	10%	5.5	6.7	3.3	1.1
	25%	5.9	7.1	3.1	2.9
	50%	7.1	8.6	3.8	2.4
	75%	4.3	5.6	1.4	0.9
	100%	2.7	3.4	1.3	0.3
FRENCH OR SPANISH	0%	2.9	3.2	1.6	2.9
	10%	1.8	2.3	0.5	0.3
	25%	3.9	4.8	1.7	2.2
	50%	9.7	10.7	6.2	9.8
	75%	15.4	16.2	14.1	10.9
	100%	66.4	62.7	75.9	73.8
ENGLISH OR OTHER ONE	0%	88.0	89.6	86.0	78.8
	10%	3.5	3.4	4.3	3.0
	25%	4.8	4.1	6.4	6.9
	50%	2.4	1.9	2.4	7.5
	75%	0.8	0.8	0.5	2.0
	100%	0.4	0.2	0.4	1.8

NOTE: French or Spanish, Spanish in the BAC and Navarre and French in the Northern Basque Country.

FIGURE 73

Language used in social networks by province ( $\geq 16$  years old). Basque Country, 2016 (%)



**FIGURE 74**

Language used in social networks by province, by age (≥16 years old). Basque Country, 2016 (%)

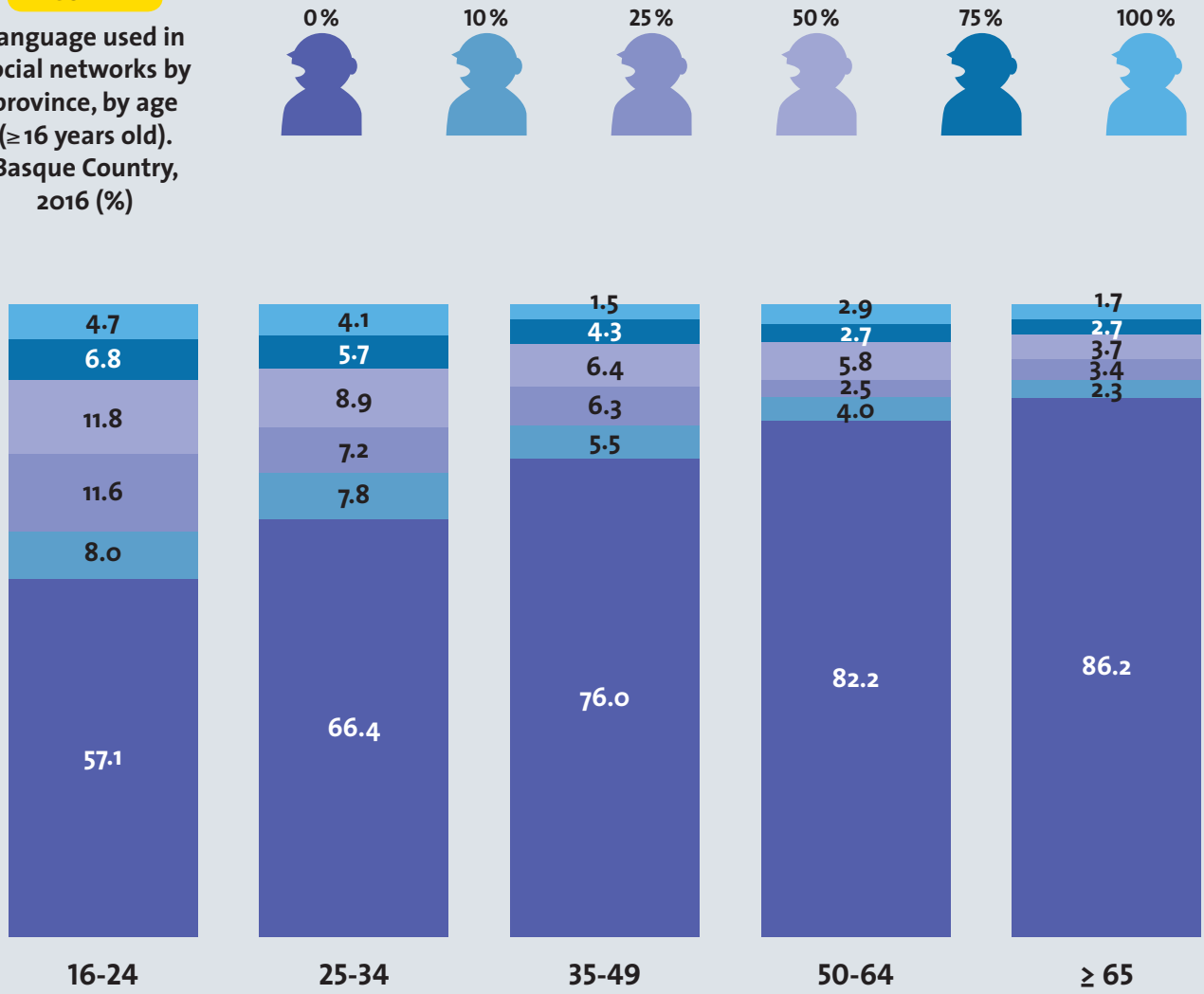
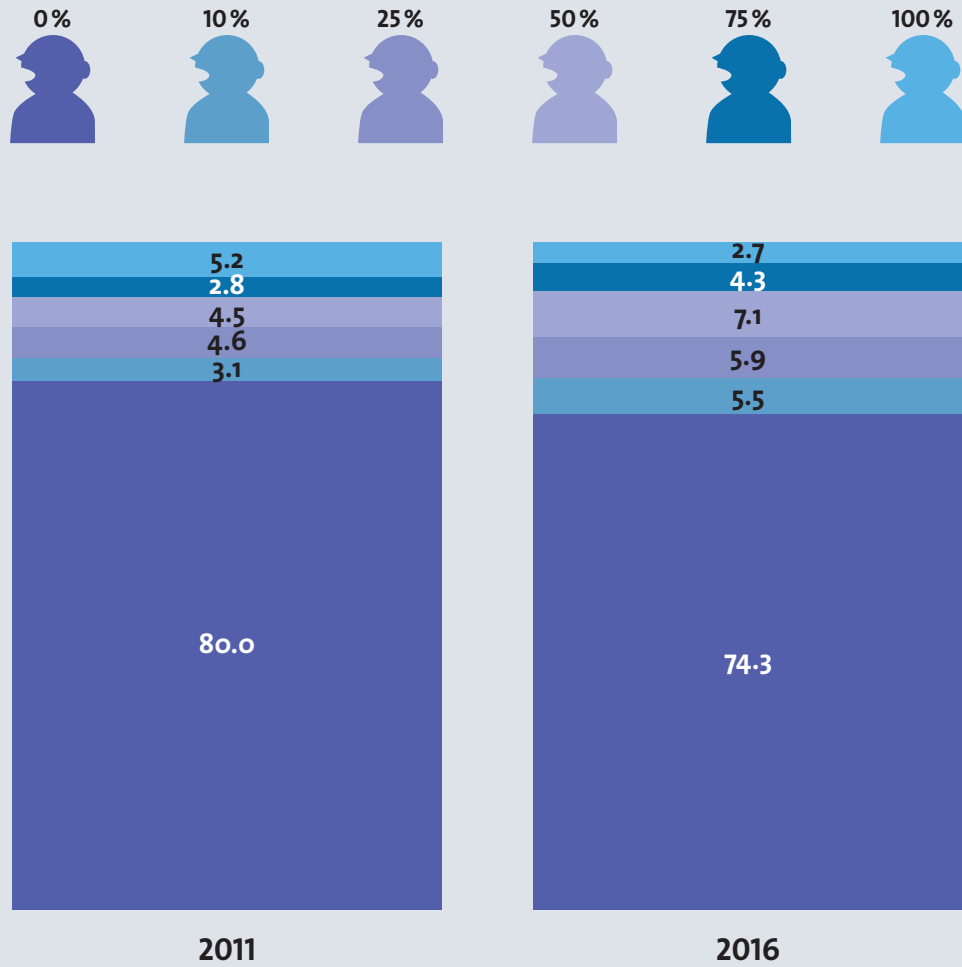


FIGURE 75

Evolution of language use in social networks (≥16 years old). Basque Country, 2011-2016 (%)



# 10.

## POPULATION







## 10.1. ESTRUCTURE OF THE POPULATION

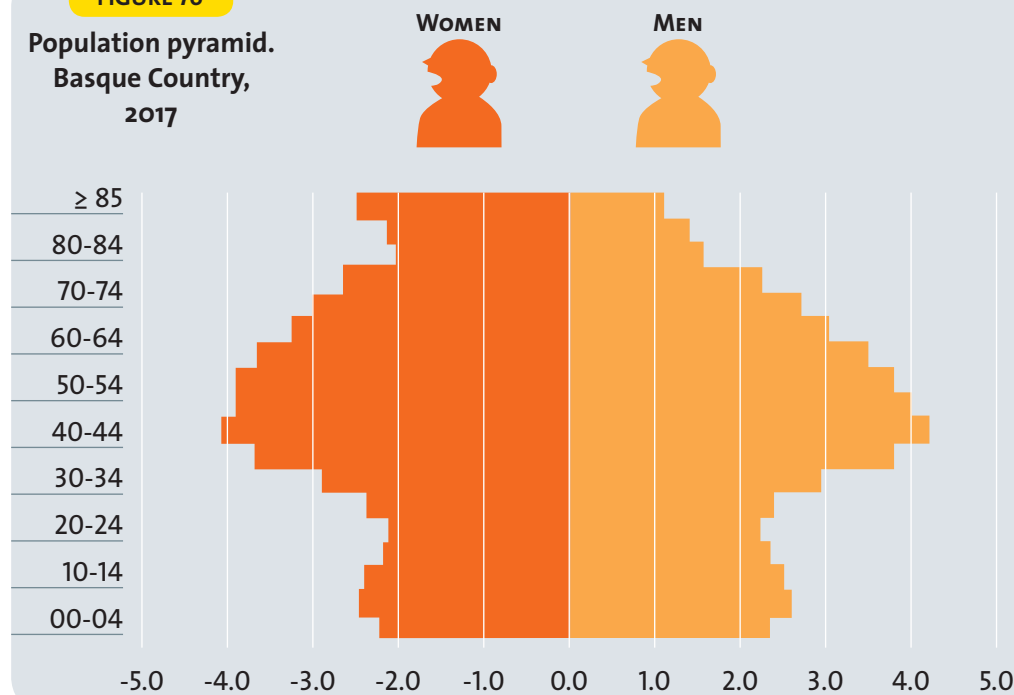
TABLE 31

Population by age  
and sex. Basque  
Country, 2017

	TOTAL	WOMEN	MEN
00-04	143,513	69,671	73,842
05-09	158,959	77,311	81,648
10-14	153,383	74,814	78,569
15-19	142,400	68,730	73,670
20-24	135,971	66,199	69,772
25-29	149,232	74,317	74,915
30-34	182,990	90,823	92,167
35-39	234,142	115,469	118,673
40-44	259,262	127,114	132,148
45-49	247,535	121,902	125,633
50-54	241,180	121,824	119,356
55-59	224,552	114,639	109,913
60-64	196,839	101,600	95,239
65-69	179,266	93,896	85,370
70-74	153,557	82,626	70,931
75-79	113,282	63,989	49,293
80-84	111,323	66,990	44,333
≥ 85	112,942	77,897	35,045
<b>Total</b>	<b>3,140,326</b>	<b>1,609,809</b>	<b>1,530,517</b>

FIGURE 76

Population pyramid.  
Basque Country,  
2017



## THE SOURCES:

Data from BAC:  
EUSTAT (Municipal  
Inhabitants Statistics)

Data from Navarre:  
INE (Municipal  
Inhabitants Statistics)

Northern Basque  
Country data:  
INSEE (Population  
Census)

FIGURE 77

Population pyramid,  
by region.  
Basque Country, 2017

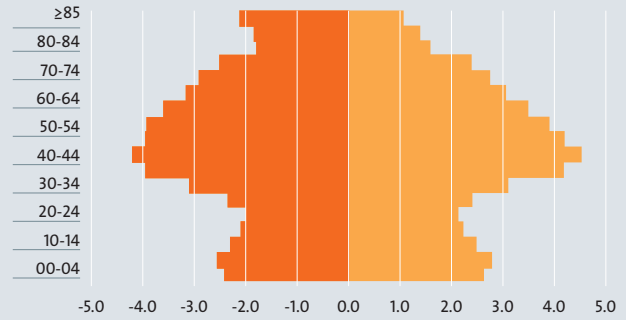
WOMEN



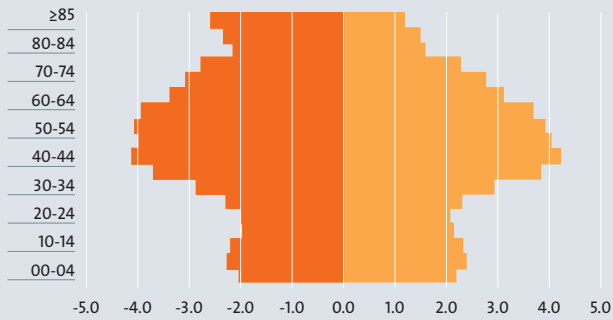
MEN



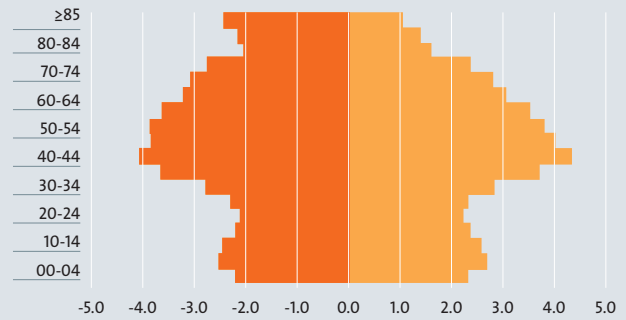
ALAVA



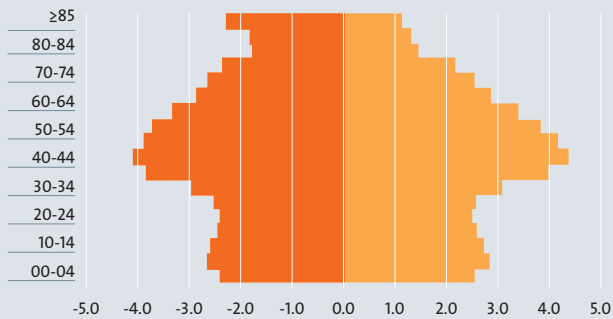
BIZCAY



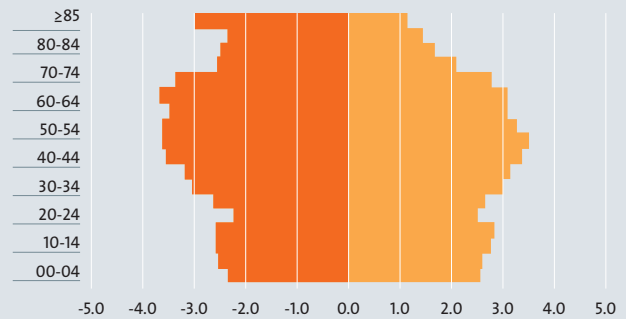
GIPUZKOA



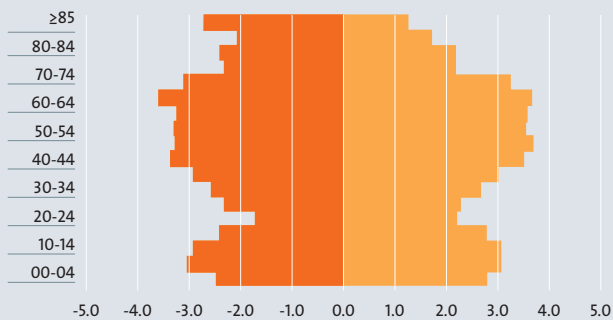
NAVARRRE



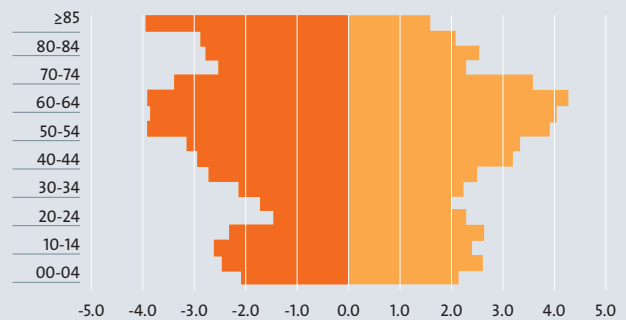
LAPURDI



LOWER NAVARRRE



ZUBEROA



**FIGURE 78**

Evolution of population pyramid. Basque Country, 2013-2017

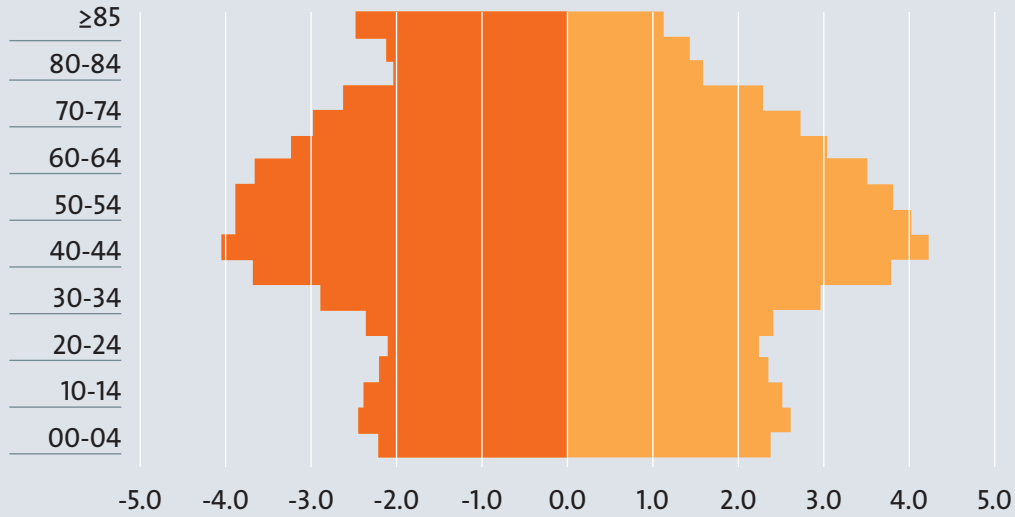
WOMEN



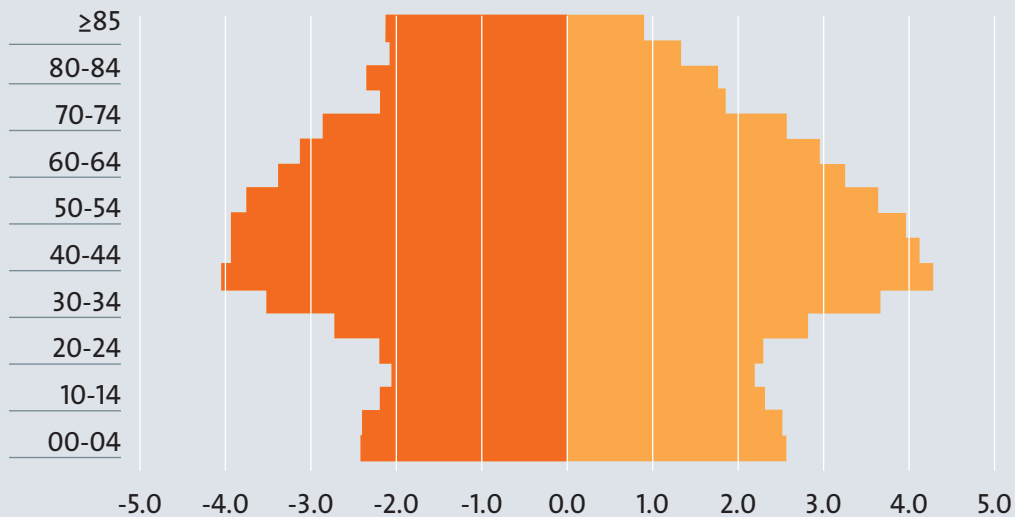
MEN



**2017**



**2013**



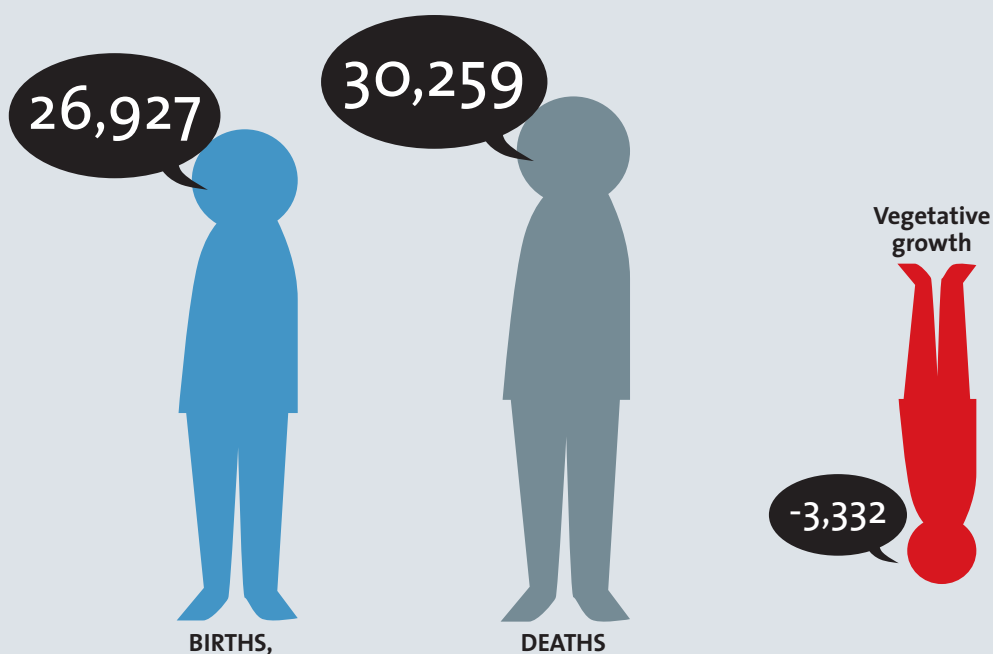
## 10.2. BIRTHS AND DEATHS

### 10.2.1. Births, deaths and vegetative growth

**FIGURE 79**

Births, deaths and vegetative growth.  
Basque Country, 2016

	Abs.
BIRTHS	26,927
DEATHS	30,259
VEGETATIVE GROWTH	-3,332



**THE SOURCES:**

Data from BAC:  
EUSTAT

Data from Navarre:  
INE

Northern Basque  
Country data: INSEE

FIGURE 80

Births, deaths and vegetative growth, by region. Basque Country, 2016

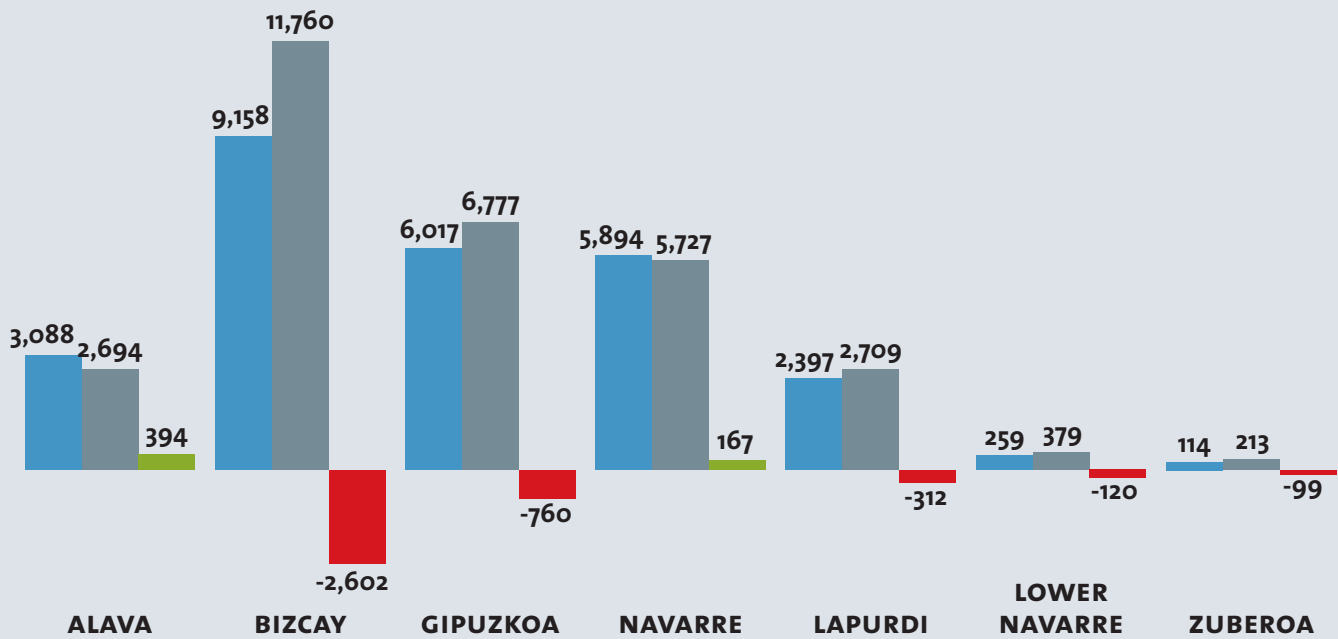
Births



Deaths

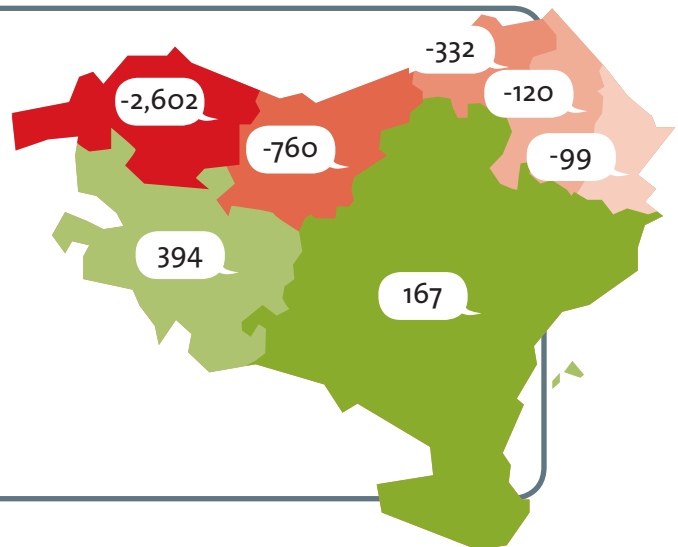


Vegetative growth



MAP 18

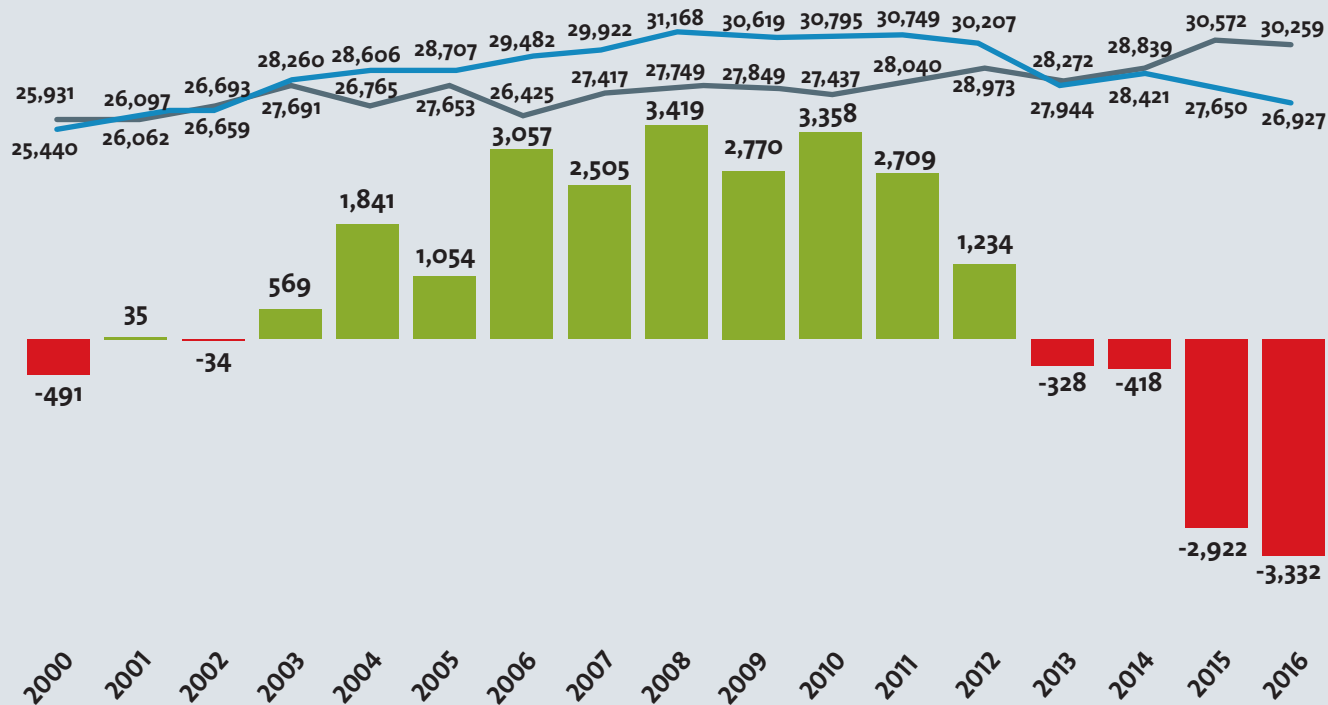
Vegetative growth\*, by region. Basque Country, 2016



NOTE: increase or decrease in the population produced as a result of the difference between live births and deaths. No account migratory movements.

FIGURE 81

Evolution of births, deaths and vegetative growth. Basque Country, 2000-2016

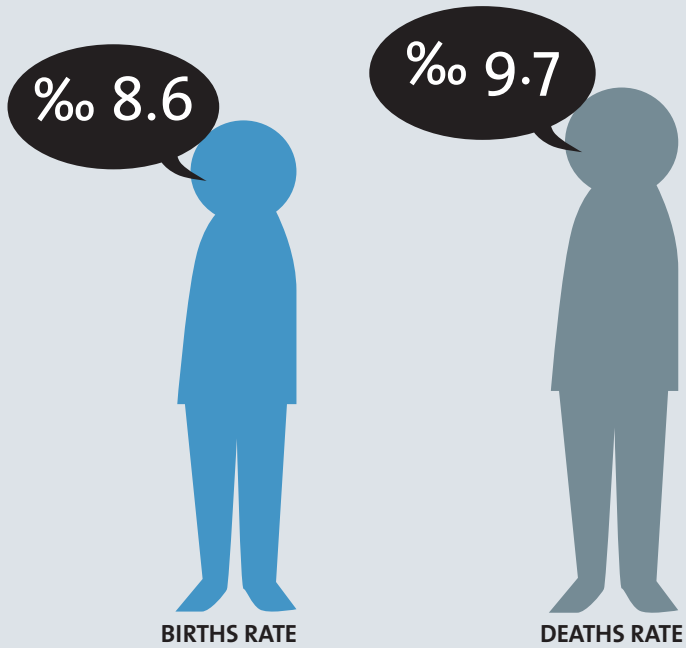


### 10.2.2. Births and deaths (rate)

**FIGURE 82**

Births and deaths  
(rate). Basque  
Country, 2016 (‰)

	‰
BIRTHS	8.6
DEATHS	9.7

**THE SOURCES:**

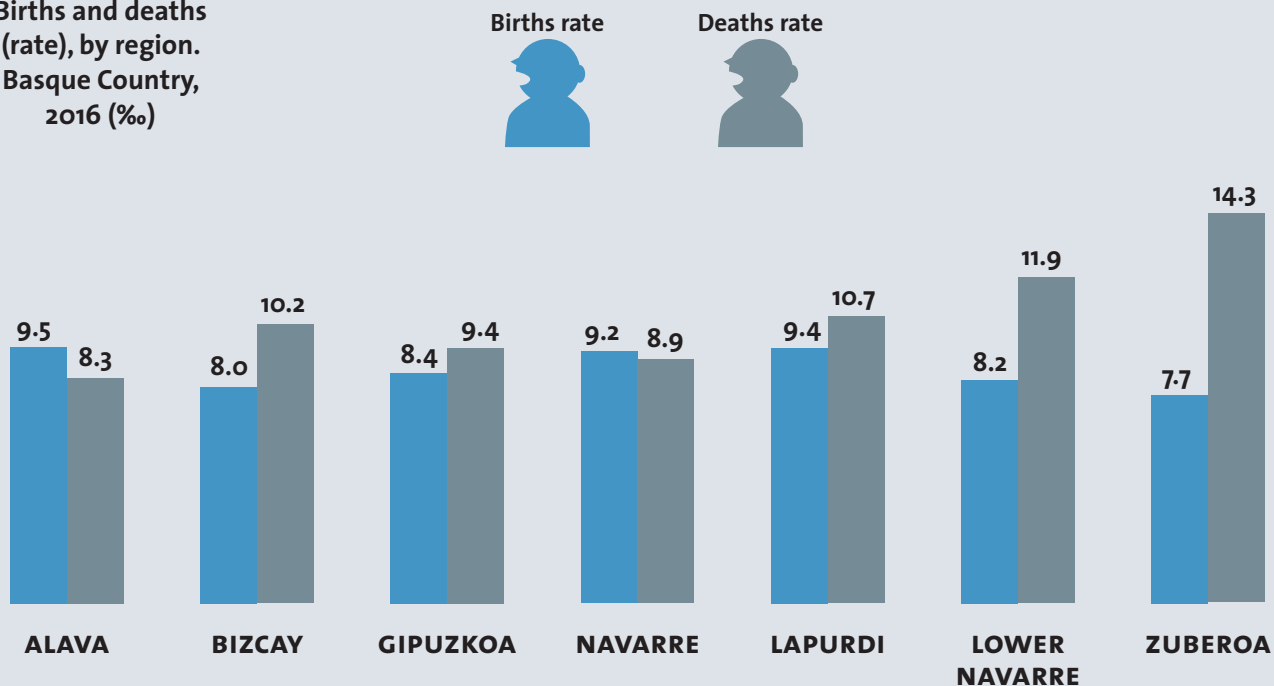
Data from BAC:  
EUSTAT

Data from Navarre:  
INE

Northern Basque  
Country data: INSEE

FIGURE 83

Births and deaths  
(rate), by region.  
Basque Country,  
2016 (‰)



NOTE: Births rate: number of births per thousand inhabitants. Deaths rate: number of deaths per thousand inhabitants.

MAP 19

Births (rate),  
by region. Basque  
Country, 2016 (‰)

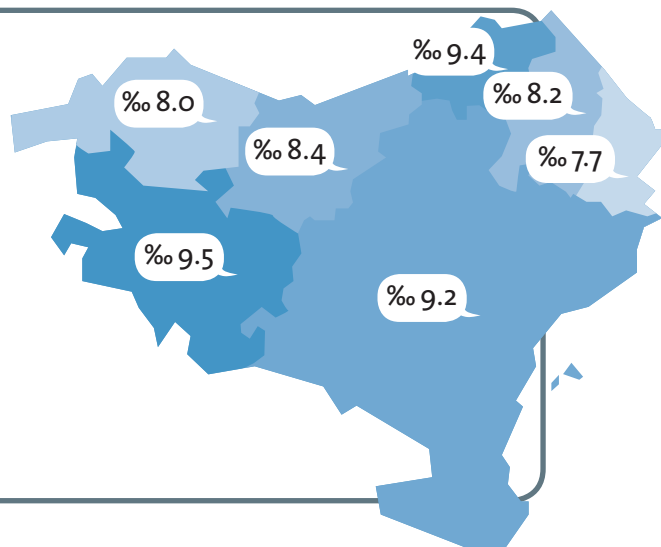




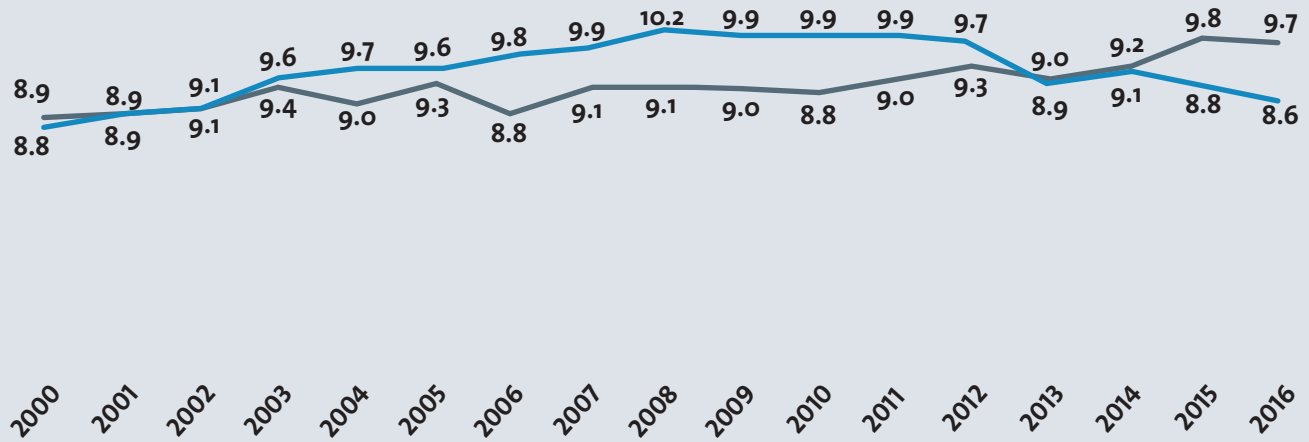
FIGURE 84

Evolution of births and deaths (rate).  
Basque Country,  
2000-2016 (‰)

Births rate



Deaths rate



### 10.3. POPULATION BY PLACE OF ORIGIN

**FIGURE 85**

Population by place of origin.  
Autonomous Community Basque and Navarre, 2018 (%)

	BAC	NAVARRÉ
ABROAD	9.4	14.2
SPAIN	17.6	12.5
NAVARRÉ	1.1	69.5
BAC	71.9	3.7
ALAVA	8.9	0.4
BIZCAY	38.2	1.0
GIPUZKOA	24.8	2.3
<b>Total</b>	<b>100.0</b>	<b>100.0</b>

Abroad



Navarre



Spain



BAC


**THE SOURCES:**

Data from BAC:  
EUSTAT and INE

Data from Navarre:  
Statistic Institute of  
Navarre and INE

FIGURE 86

Population by  
place of origin, by  
region. Autonomous  
Community Basque  
and Navarre,  
2018 (%)

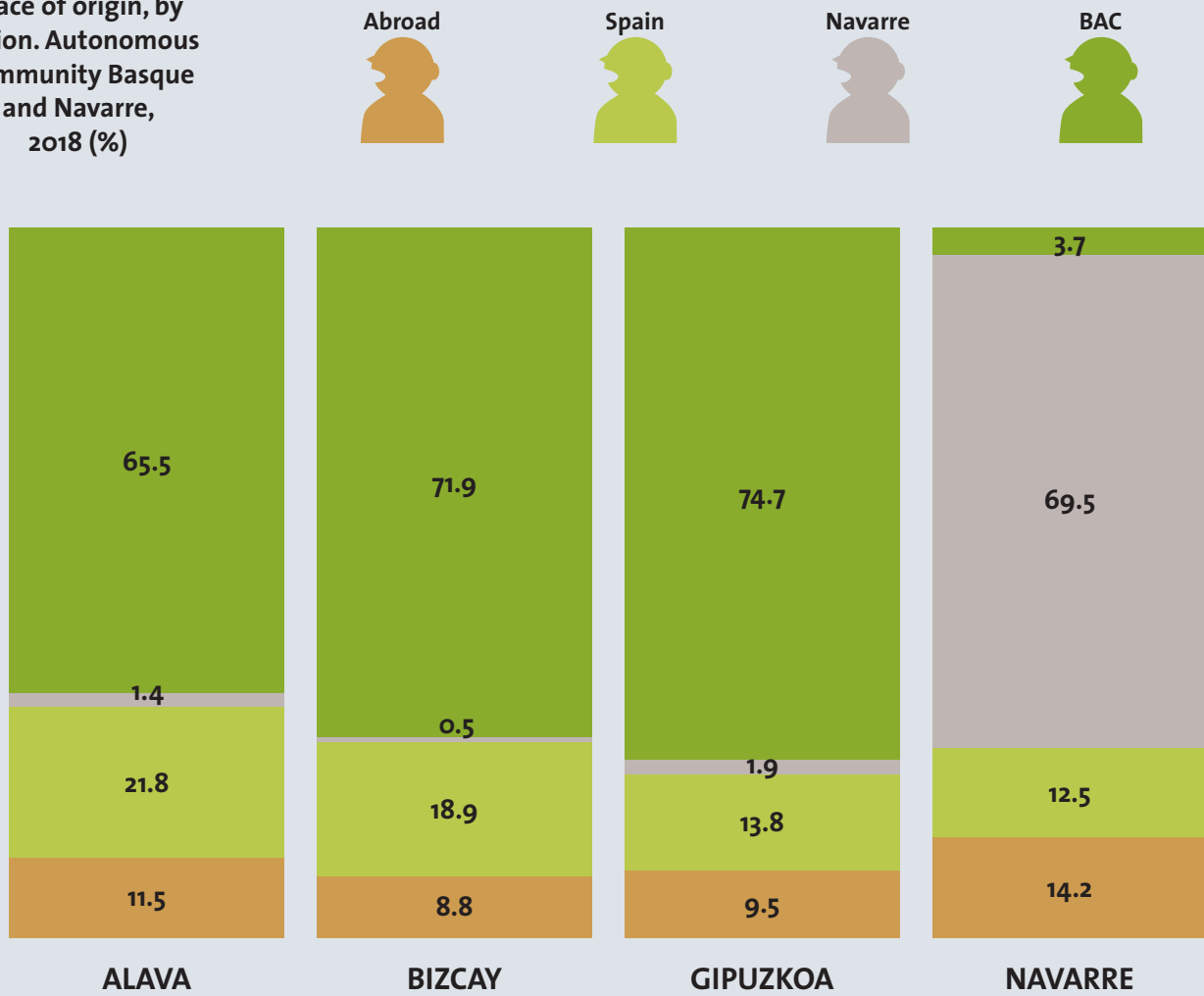


FIGURE 87

Evolution of population by place of origin. Autonomous Community Basque and Navarre, 1991-2018 (%)

Abroad



Spain



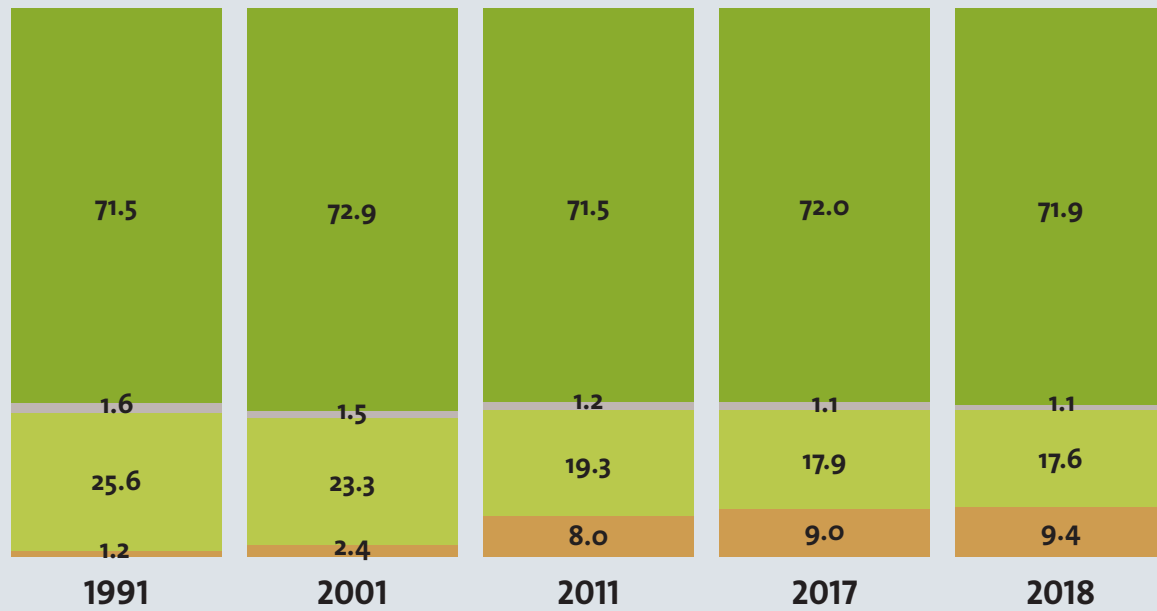
Navarre



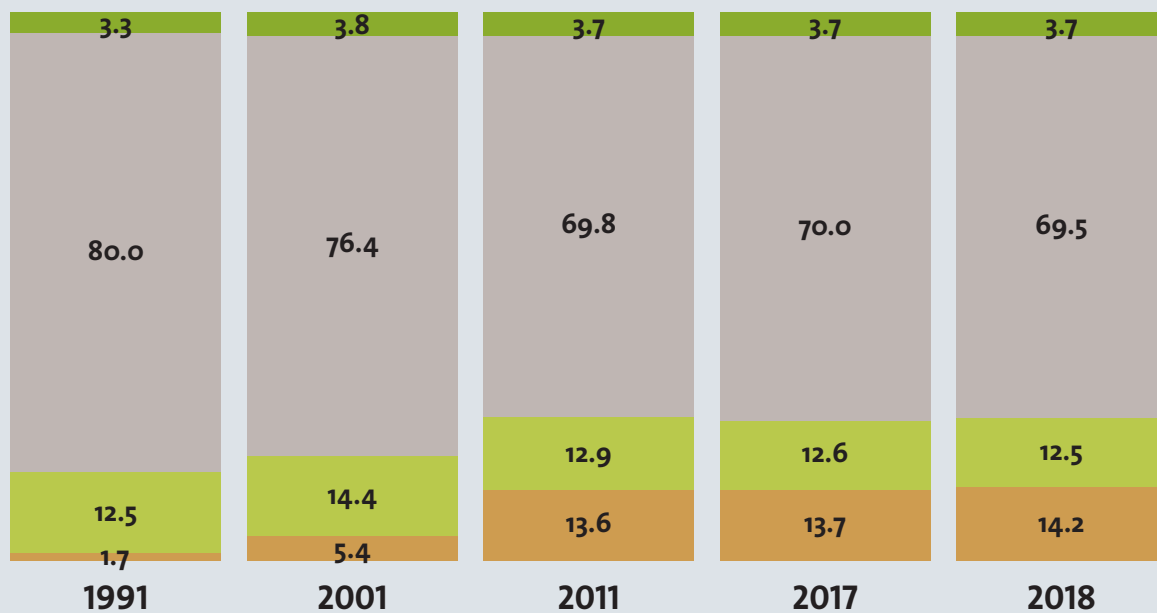
BAC



## BAC



## NAVARRRE







Interreg  
POCTEFA



Nafarroako  
Gobernua  
Gobierno  
de Navarra



Euskararen  
erakunde  
publikoa  
Office public de  
la langue basque

araba  álava  
foru aldundia diputación foral

 Bizkaia  
foru aldundia  
diputación foral



Gipuzkoako  
Foru Aldundia